JUN 12 1933 16203

The Associated Press service in the morning field is furnished only to readers of The Washington Post.

The Washington Post.

Today—Partly cloudy, not so warm.
Tomorrow—Fair. Gentle to moderate west winds.
Yesterday—High, 100; low, 75.
1932—High, 77; low, 53.
Details on back page.

NO. 20,813. ENTERED AS SECOND CLASS MATTER. POSTOFFICE, WASHINGTON, D. C. WASHINGTON: SATURDAY, JUNE 10, 1933. ** THREE CENTS.

COPYRIGHT, 1933, BY THE WASHINGTON POST CO

SENATE ADOPTS LIAISON BILL AS AID TO WORKER

Plan to Name Officer Is Made Amendment to Recovery Measure.

By ROBERT C. ALBRIGHT.

The Senate last night voted unanimously for appointment of a Federal liaison officer to adjust the grievances of Government workers.

The unexpected action came on motion of Senator Burton K. Wheeler (Democrat), Montana. He offered the Sirovich bill, now pending in the House, as an amendment to the President's recovery measure.

Prolonged discussion would have jeopardized the amendment, but there was no objection. Representative William I. Sirovich (Democrat), New York, had seen to that. He passed the entire week in conference with administration officials and senators, smoothing the way to passage.

Recourse of Employes.

The liberal measure, the first bright spot in two years glutted with adverse Federal employe legislation, is of particular significance at a time when reorganization and extensive economy plans hold the seeds of individual injustices on a wide front.

If last night's action is confirmed by House conferees, an employe definitely discriminated against by an unfair superior can carry his complaint to the liaison officer, with assurance of a fair settlement.

The measure establishes a board of appeal within the Civil Service Commission. The board would consist of the three commissioners, and to this board appeals could be carried if objection is made to the finding of the liaison officer. The board's decision would be final.

The newly created post would be entirely independent of the executive departments and independent offices, but the officer would cooperate with the Civil Service Commissioners on all important matters.

Backing Is Obtained.

Representative Sirovich originally brought forward the plan last week in the House. He conferred with Budget Director Douglas and President Mitchell of the Civil Service Commission, and they agreed to support it.

Late in the week it was put to its first test when the Senate had up the independent offices bill. Senator James F. Byrnes (Democrat), South Carolina, who announced he had not had time to study the measure, raised a point of order when it was offered by Senator Wheeler.

In the days intervening Dr. Sirovich further perfected the plan and held further discussion with inter-

Continued on Page 2, Column 2.

Prisoner Shot to Death In North Carolina Break

Scotland Neck, N. C., June 9 (U.P.).—One prisoner was reported shot to death and another wounded in a break for liberty at Caledonia Prison farm, near here, tonight.

Five prisoners were said to have participated in the break. The prison has no telephone, but a peace officer here told the United Press he understood the men were Negroes.

Poison Kills Countess; Son Discovered Dying

St. Germain-en-Laye, France, June 9 (U.P.).—Countess Gabrielle Della Morea de Cardenas, of Italy, 78, was found dead from poison in her hotel here tonight and her son, Lorenzo, 40, was dying in what apparently was a suicide pact.

The countess was born in Turin, Italy, in 1855. The son was expelled from Italy as an Antifascist and has been a practicing attorney in Paris.

POST Ads Pull

MAN—Young; of pleasing personality and good habits, with some sales ability; references required. Apply at once, Room 202, 927 15th st. nw.

. . . and four men find a future . . .

Sowers, Warde & Company reported immediate response to the above advertisement from a select group of applicants from whom they chose four new employes . . . The Post produces results the day the ad appears.

For Results Use
Washington Post
WANT ADS
Phone National 4205

Basil Manly Named To Power Commission

D.C. Economist Included in Appointment List Sent to Senate.

The nomination of Basil M. Manly, Washington economist, as a member of the Federal Power Commission was included in a long list of Presidential appointments sent to the Senate yesterday as the last-minute patronage rush continued. Admiral William H. Standley was named as Chief of Naval Operations.

Rapidly converting the Home Loan Bank Board into a Republican refuge, President Roosevelt named Russell Hawkins, of Oregon, as a member to join Walter H. Newton, of Minneapolis, whose nomination for the board was sent up Thursday. Mr. Hawkins' name was also on Thursday's list as a member of the board of directors of the Reconstruction Finance Corporation, but it was later found that his district was already represented in the corporation. For this reason Hawkins' earlier nomination was withdrawn by the President, but not before it had been approved by a Senate committee.

Underwood & Underwood.
BASIL M. MANLY.

Mr. Manly, a native of Greenville, S. C., has lived in Washington for about 20 years. His home is at 1855 Irving street northwest. He has been

Continued on Page 4, Column 5.

MORGAN QUIZ ENDS; LISTS ARE DEFENDED

Banker Assails Criticism of Firm's Clients in Statement.

(Associated Press.)

J. P. Morgan, in a final statement, as Senate investigators closed their inquiry into his firm, yesterday defended the practice of selling stocks to selected lists of clients.

The financier criticised publication of the lists of clients of his firm, saying it had brought "unjust criticism" upon the customers. Referring to the special lists, the banker, in his prepared statement, said:

"Our lists of private subscribers were naturally composed of men of affairs and position; but they were selected because of established business and personal relations, and not because of any actual or potential political relations.

"We never have had occasion to ask for favors from legislators or persons in public office, nor have we ever done so. We conduct our business through no means or measures of 'influence' of favor. We rely upon such confidence as our clients and the business community generally may repose in us.

"The same is true of our loans to personal clients. It has never before been considered wrong to borrow money or to lend it. Our loans were to men of high standing against ample security.

"The unprecedented depreciation in securities which has since occurred has caused certain of the borrowers heavy losses, against which we have created ample reserves.

"It seems extraordinary that, after 70 years devoted to building up a good-will which has made it true that our clients are men of affairs and of leadership, we should be taken to task for perfectly sound, honorable and straight-forward business transactions with them, simply because chance has

Continued on Page 3, Column 6.

Central Brazil Freezes As Cold Wave Persists

Rio de Janeiro, Brazil, June 9 (A.P.).—A cold wave continued today in central Brazil.

Below freezing temperature was recorded at Friburgo, Rio de Janeiro State. It was 2 degrees above freezing at Sao Paulo.

Still Secret

White House Parley Fails to Reveal New D. C. Commissioners.

Identity of the new District Commissioners remained a mystery last night. Although it had been said that President Roosevelt would name the two new civilian Commissioners yesterday, he did not do so.

The Commissioners were the subject of a conference between President Roosevelt and Postmaster General James A. Farley following a meeting with several of his other Cabinet officers.

Preceding the conference, the President said he hoped to be able to announce his selections. Following the conference Mr. Farley said he did not know when the President would make his decision.

So far as the identity of the new Commissioners goes, it seemed to be something of a guessing contest which might be likened to the old nursery rhyme about see-saw, Marjory Daw. According to the best information in the possession of the supporters of this or that candidate, about a dozen men were about to be named to the two posts.

MATTERN SPEEDING ON BELATED FLIGHT

Hopelessly Behind Schedule Crossing Siberia for Pacific Hop.

Moscow, Saturday, June 10 (A.P.).—Jimmie Mattern was speeding today toward Khabarovsk, jumping-off place for the transpacific leg of his round-the-world flight, after taking off at 1:30 a. m., Moscow time (5:30 p. m., Friday, Eastern standard time), at Beloye, Siberia.

The Texas aviator passed over Irkutsk, Siberia, at 2:30 a. m., Moscow time (6:30 p. m., Friday, Eastern standard time). He was hopelessly behind the pace set by Wiley Post and Harold Gatty when they hung up the world circling record of 8 days 15 hours 51 minutes in 1931.

Mattern, however, had made a quick recovery from a mishap in the air which almost cost him his life, and he was on his way to set up an enviable mark for the first solo flight around the globe.

The lone flier stopped overnight at Beloye. He flew there, with only one stop en route, from Belovo, where overpowering fumes from a leaking gas line caused him to make a forced landing Wednesday, the airman made Krasnoyarsk in fairly good time. He remained there only long enough to take on fuel and to make superficial repairs.

He had intended to stay in Krasnoyarsk long enough to rest and to have permanent repairs completed. On the landing at Belovo the tail was broken.

Continuing from Krasnoyarsk, he flew to Beloye, which is only 50 miles west of Irkutsk near the Manchurian border. Apparently he landed there as the Siberian night settled over the steppes rather than attempt the hazardous flight over Lake Baikal and the high mountains in that region in darkness.

No details came out of Siberia, either about the landing in Krasnoyarsk or in Beloye, but apparently the aviator was well recovered from the nauseous effects of the gas fumes and his plane was in good flying order.

An indication that he was trying to make up for lost time, despite the fact that he hardly has a chance now to beat the round-the-world record set by Wiley Post and Harold Gatty, was seen in the fact that he stayed in Krasnoyarsk only 4 hours and 25 minutes. If he had carried out his original intention he would have been there several more hours.

Fist Fights Mark Teachers' Parade

Chicago, June 9 (A.P.).—Fists flew and several persons were mauled today as demonstrating unpaid teachers paraded through the Loop and crashed through traffic. Nearly 10,000 persons participated in the demonstration.

The disorders occurred when some of the marchers, irritated because police permitted street cars to move along during the parade, beckme involved in arguments.

First hint of trouble came when police with raised clubs rode along the edge of the parade. Men teachers sought to interfere with them on the ground they were harrassing women teachers. Several fist fights broke out.

Beer Action on June 19 By Legislature of Idaho

Boise, Idaho, June 9 (A.P.).—Gov. C. Ben Ross today called a special session of the Idaho Legislature for June 19 to consider legalization of 3.2 beer and other beverages containing not more than that percentage of alcohol by weight.

HEAT HERE SETS YEAR'S RECORD; 2 VICTIMS DEAD

More Than Score Are Prostrated as Mercury Rises to 100.

Two deaths, more than a score of prostrations, buckling and cracking pavements and a stifled, sweltering population marked a rampaging thermometer which reached a new season record of 100 degrees at 3:15 p. m. yesterday.

All the public schools were closed at noon. The decision of authorities was hastened when five children at the Langley Junior High School were overcome during the morning hours. Clerks in several Government agencies where the heat was unbearable were released early in the afternoon.

Slight Relief Due Today.

Slightly lower temperatures are expected today, the Weather Bureau says, because of partial cloudiness. No real break in the heat wave is in prospect, however.

John Nowlan, 80 years old, fell dead in the road near Clifton Station, Va., from the effects of the heat. He was found by Earl Ambler, who notified persons at Clifton. Mr. Nowlan was a lifelong resident of that neighborhood.

John Wallace, 30, colored, of 2128 Virginia avenue northwest, died at Emergency Hospital after collapsing at Fourteenth street and Constitution avenue.

Heat Cases at Hospitals.

According to hospital records, the following received treatment as heat cases:

John Hatton, 47, of 507 H street southwest; Thomas Moran, overcome at the Potomac Electric Power Co. Building; Harry McDougall, 29, of 2117 Third street northeast; Grace Mance, 30, of 503 Twentieth street northwest; A. J. Gardner, 32, of 1307 Thirty-fifth street northwest; Mrs. Collins, Harry Green, Odell Johnson, Fanney Welch, Marie Billerd, Anthony Lee, 32, of 810 New Hampshire avenue; T. H. Noble, of 4036 Twentieth street northeast; Henry Douglas, 65, of Blue Plains, and Louis Jenkins, 50, colored, of 63 Defries street; Joseph Evans, 50, 7 Fowlers Hill northwest; Arthur Gore, 31, colored, 1126 Twenty-third street northwest, and William Blake, 43, colored, 2433 Eighth street northwest.

New Highway Buckles.

The intense heat, which yesterday sent citizens of Prince Georges County much discomfort, caused the new

Continued on Page 4, Column 1.

Two Officials Shot In Bold Bank Raid

Ihlen, Minn., June 9 (A.P.).—Wounding the president and cashier of the Ihlen State Bank in a raid late today, four machine gun bandits kidnaped four men, including one of the wounded bankers, to facilitate their flight out of town. The amount of the loot was not immediately ascertained.

The four hostages were released about a mile out of town after a wild ride through the main street which the robbers peppered with machine gun bullets as they fled. William Arndt, barber, had dashed into the street with a rifle but held his fire when he espied the hostages clinging to the runing board of the robber automobile.

Ted Arp, cashier, shot three times in the back, was believed to be dying. Joe Evenson, the bank's president, was shot in the leg.

10 ARE KILLED IN EXPLOSION OF CELLULOID

Bathers Burned, Houses Fired by Blast in New Jersey Plant.

North Arlington, N. J., June 9 (A.P.).—Ten persons were reported killed and several others are believed to have been fatally burned in an explosion tonight that wrecked the Atlantic Pyroxylin Waste Co., dealers in celluloid scrap at 316 River road.

The blast filled the air with burning pieces of celluloid and set fire to six homes and a garage within a radius of 150 feet. Police reported a gasoline tank exploded in the garage and caused the deaths of several persons whose clothing was ignited.

Three in one family died when their home burned.

List of Fatalities.

The reported list of known dead: Harry Applegar, Mrs. Harry Applegar, his wife; Applegar child, Mrs. Joseph Klitch, Margaret Klitch, 13, Mr. and Mrs. William Dale, Mrs. Margaret La Tone, Mr. and Mrs. William Dale.

One witness of the blast, John Jackson, said the first tower of flame that shot through the roof of the low cement-block structure was 200 feet high, that this was followed by a second terrific spurt of flame, and that an automobile passing the plant at the moment was enveloped in flames and destroyed.

Bathers Are Burned.

At the time of the explosion, a small crowd of men, women and children were bathing in the Passaic River from a small beach near the factory. Flames shot from broken doors and windows and burned many of the bathers, igniting the clothes of some.

It was believed as many as 75 persons were burned. The opinion was expressed by firemen and police that other bodies may lie in the ruins of the houses destroyed by the fire.

Firemen said the explosion was probably caused by spontaneous combustion as a result of the heat.

Elliott Roosevelt Denies New Love

Reno, Nev., June 9 (A.P.).—Elliott Roosevelt, back in Nevada again to complete his divorce residence, today branded as "absolutely untrue" reports linking him in a romance with Miss Ruth Googins, of Fort Worth.

Disregarding advice of his attorney, Samuel Platt, not to talk, Elliott laughingly denied Miss Googins was more than just a friend, and indicated he does not intend to remarry after his contemplated divorce next month from the former Elizabeth Bonner, of Philadelphia.

Roosevelt returned to Nevada last night from Los Angeles, where his plans for a divorce were revealed by himself and his mother.

Senate Votes Tax Returns' Publicity

(Associated Press.)

The Senate last night voted to open income tax returns to public inspection.

It adopted, by 55 to 27, an amendment to the industrial bill by Senator La Follette (Republican), Wisconsin, providing for publicity for income tax returns.

Lt Follette contended this could do more to correct "abuses" disclosed in the banking committee's investigation than any other legislative step.

Medicinal Liquor Ruling Causes Shortage of Whisky

Doran Points Out Severe Drain on Stocks; Only 4,500,000 Gallons of Prewar Left; Production May Be Speeded Up.

(Copyright, 1933, by the Associated Press.)

The liberalized medicinal liquor regulations have faced the Treasury with the possibility of a shortage in whisky and officials are considering a proposal to speed up distillery production to meet the situation.

No specific reports have been received since the change in the medicinal liquor laws last month, but James M. Doran, commissioner of industrial alcohol, said yesterday preliminary surveys indicated there had been a severe drain upon the present stocks.

In addition, he said, if the prohibition amendment should be repealed, there was a possibility that it would be several years before American distilleries could begin to meet the demand.

Pointing to the pressure the administration has exerted for early ratification of the repeal substitute for the eighteenth amendment and the quest for additional revenue, Doran said:

"I can see nothing in the signs to indicate that repeal will not come during the winter."

"If it does we have a definite problem on our hands and I have recommended to the Treasury that additional distilling be considered shortly."

At the Treasury it was said the matter had not been inquired into thoroughly yet.

Last month, when modification of the medicinal liquor laws became effective, there were upward of 4,500,000 gallons of pre-war spirits in warehouses, besides 6,000,000 gallons which will begin to mature in the fall.

Recovery Bill Passed By Senate; Congress May Adjourn Today

U. S. Offers to Accept Own Bonds for Debts

Britain Cables President, Postponing Its Final Decision.

London, June 9 (U.P.).—The British government tonight cabled a new war debts note to Washington, for communication to President Roosevelt.

The note was decided upon at a lengthy session of the cabinet, presided over by Prime Minister J. Ramsay MacDonald. The cabinet withheld ite final decision on meeting or defaulting the June 15 payment to the United States until the President replies.

The government dispatched the war debts note after Secretary of State Cordell Hull, chief of the United States delegation to the world economic conference, had rejected urgent efforts of Prime Minister MacDonald to inject the delicate war debts question into discussions during the parley convening here Monday.

Hull's rejection occurred at a

Continued on Page 2, Column 6.

Notifies 13 Nations of Payments Due and Revised Plan.

(Copyright, 1933, by the United Press.)

The United States delivered notes yesterday to 13 nations reminding them of their war debt payments due next Thursday but offered to allow them to pay in American Government securities instead of cash.

The offer to permit payment in securities took the form of announcement that the Treasury will waive the requirement of 30 days' notice which debtors are obligated in their agreements to give if they elect to pay in securities instead of dollars.

This action came only six days before installments totaling almost $144,000,000 are due from the debtors and at a moment when general default is widely regarded as imminent, owing to their unwillingness or inability to pay. The British Cabinet had just met and sent a note to President Roosevelt in an eleventh

Continued on Page 2, Column 3.

Major Administration Measures Enacted in Record Time.

Sales Tax Rejected as Revenue Source for Public Works.

(Associated Press.)

In a day and night of steaming action, Congress made ready yesterday to head homeward, probably today, from three months of unprecedented peace-time legislative activity.

Passage by the Senate of the industry control-public works bill sent to conference the last of the major measures on the administration's calendar for action. It left before the Senate a bill to provide funds for the operation of the new farm credit agency and there was a distinct possibility that this would be disposed of rapidly today.

Except for this, the other bills on the program either were at the White House or were traveling down Pennsylvania avenue for the presidential signature.

Three Bills Approved.

In the last few hours of yesterday's session, action was completed on:

A measure creating a coordinator to bring order and profit into the railroad business.

A bill creating a $2,000,000,000 organization to aid home owners.

A tax measure continuing for a year the 1-cent gasoline levy, giving the President power to lower postal rates and transferring from the producer to the consumer the 3 per cent electricity tax.

The major measures left pending as a tired Senate went home after 19 hours of work, were the industrial bill, to be finally determined in conference, and the veterans' dispute pending in the independent offices appropriation bill in the House.

Hawaii Bill Pending.

Several other measures, of secondary importance, including one to give President Roosevelt power to name a nonresident Governor of Hawaii, still had to be acted upon by the Senate, but members considered that the House measures might be accepted intact.

Forming an impenetrable cordon around the major provisions of the industrial bill, the Democratic majority brought the administration's business recovery measure through the Senate last night in virtually the same form as it had come to the floor.

Driving back amendment after amendment, the administration forces marched straight ahead to the final vote which sent the bill back to the House for agreement to amendments. The bill is the last major measure of the President's special session program.

Final Vote 57 to 24.

The whirlwind finish at the end of more than a 12-hour session gave a final vote for the bill of 57 ayes to 24 against, virtually the same count by which the Senate only an hour before had rejected the sales tax as a method of raising the necessary funds to finance the $3,300,000,000 public works section.

Another key section of the bill pro-

Continued on Page 2, Column 4.

McAdoo Flies, But Late For Wedding Ceremony

Philadelphia, June 9 (A.P.).—Senator William Gibbs McAdoo missed giving away a bride today because he was 15 minutes late.

The former Secretary of the Treasury, held up in Washington by last-minute business, flew here in a chartered airplane to attend the wedding of his granddaughter, Miss Nona McAdoo Martin, only to arrive too late to take part in the ceremony. Miss Martin was married to Mahlon Kline Jordan, a neighbor.

COMPROMISE WINS ON VETERANS' SLASH

House Accepts Modifications of President's Plan; 25 Per Cent Limit.

(Associated Press.)

Modification of President Roosevelt's compromise proposal on veterans' cuts was accepted yesterday by Democratic House leaders and plans were made for substituting it today for the Senate amendment to the independent offices appropriation bill.

Both sides yielded to reach the agreement after almost a week of negotiations.

The veterans' advocates in the House, working with House leaders, won on their point to limit reductions on service-connected and in presumptive cases to 25 per cent. The President held to his principle of permitting the Government to strike from the rolls presumptive cases found not to be service connected.

The President yielded, however, to the requests of the House members for provisions for Spanish-American War Veterans who are 55 or older.

The main points in the compromise, to be acted on today in the House, are:

No service-connected veteran shall receive a cut in compensation of more than 25 per cent.

Veterans presumed to have disabilities or disease due to service are to remain on the rolls until October 31, although their present compensation is to be reduced 25 per cent.

As many boards as necessary are to be created by the President to review the presumptive cases with a

Continued on Page 3, Column 8.

Capital Man Killed In Auto Accident

Special to The Washington Post.

Frederick, Md., June 9.—James W. Rouser, 21, of Washington, was killed and Miss Ida Crouse, 56, also of Washington, injured when an automobile in which they were riding was sideswiped by another car near Catoctin Furnace last night. Mr. Rouser and Miss Crouse were returning to the Capital after a short vacation at home.

The impact caused the Rouser car to upset, and Mr. Rouser was hurled through the roof and landed on the hard road on his head, fracturing his skull, from which he died instantly. Miss Crouse received lacerations and bruises, but will recover. The car was wrecked.

Mr. Rouser is a son of the former postmaster of Thurmont, Morris L. Rouser, and has been residing in Washington for some time.

Julian Besteiro Declines Premiership of Spain

Madrid, June 9 (A.P.).—President Niceto Alcala Zamora's first offer of the premiership after two days of seeking to create a new government for Spain was declined tonight by Julian Besteiro, president of Congress and a Socialist.

It was reported in presidential circles that Felipe Sanchez Roman, independent Republican, would be the next man offered the post as successor to Manuel Azana, who resigned early yesterday.

TAXATION DEADLOCK IS BROKEN IN HOUSE

Budget Balancing Proposal Now Virtually Assured of Enactment.

(Associated Press.)

Continuance of the 1-cent-a-gallon gasoline tax, reduction of local postage from 3 to 2 cents and transfer of the 3 per cent power tax from consumer to producer were virtually upon the law books last night as the House broke a deadlock of many weeks over the proposals.

Overriding the opposition of Democratic leaders, the House by a vote of 196 to 182 approved an amendment insisted upon by the Senate to exempt municipally owned electric plants from the 3 per cent power tax.

The House acted in instructing its conferees, who had refused to accept the amendment put forward by Senator Johnson (Republican), California.

Only the technical formality of Senate approval remains before sending the measure to the White House for President Roosevelt's signature.

The bill is on the administration's budget-balancing program. It continues the gasoline tax for another year from June 30. This is estimated to return $135,000,000.

Besides reducing the "drop-letter" postage, it authorizes President Roosevelt to decrease the first-class

Continued on Page 3, Column 3.

Paraguay Planes Bomb Bolivian Fort in Chaco

Asuncion, Paraguay, June 9 (A.P.).—The ministry of war reported today that Paraguayan airplanes "successfully bombed" Fort Saavedra, a Bolivian stronghold in the Gran Chaco, and an aerial base where several Bolivian planes were stationed.

An intense Bolivian attack on Fort Nanawa was reported repelled.

Price Fair

On $1.40 Kits, Is Private Opinion of Senators Making Quiz.

(Associated Press.)

Still busy comparing prices at which toilet articles might be bought for reforestation camp workers, members of a Senate military subcommittee yesterday privately said they believed that $1.40 paid Be Vier & Co., of New York, was fair.

They declined to permit use of their names, but the group included one senator who has been highly critical of the kit transaction.

As looked on by them in informal comment, the Be Vier kit was worth the money considering the quality of the articles, but they added one of such quality possibly should not have been purchased.

Harry Woodring, Assistant Secretary of War, advised the committee inquiring into the purchase of 200,000 of the kits by Robert Fechner, reforestation work director, that he felt the purchase was "extravagant."

The subcommittee hopes to report to the full Military Committee today.

Summary of Inside Pages

Pages.
2—New U. S. Fact Seen Japan's Aim.
Bloodhounds Hunt Fugitives.
One Sentenced in Rum Case.
3—Mitchell Defends Dealings.
Capt. S. R. Colhoun Dies.
4—New Cinema Offerings.
House Passes Mortgage Bill.
Mrs. Clark Denies Extravagance.
5—The Federal Diary.
G. W. U. Classes Register Today.
Veterans to Go to Fort Meade.
6—Editorials.
7—Society.
8—The Post Food Page.
News of Capital Churches.
9—The Post Comics.
Radio Programs.
10, 11—Financial News.
13, 14, 15—Sports.
16, 17—Classified Advertisements.
18—Milk Price Slash Reported Soon.
Plasterers' $14 Pay Assailed.
Man Held for Jury in Hotel Death.

3 MONTHS REPAIR PERIODS FOR NAVY

Economy Program Turns Bluejackets From Guns to Carpenter Shop.

(Associated Press.)

Bluejackets will spend a little less time in the gun turrets and more lending a hand to the ship's carpenter during the next twelve months.

Battleships, carriers and cruisers were ordered by the Navy Department yesterday to spend three months of the next fiscal year in one or another Navy yard. Heretofore, the normal repair period has been from four to six weeks.

To meet the drastic curtailment of funds, the department also ordered fewer gun practices and mansuvers and more repair and overhaul work for the ships' crews.

Navy yard workers will be fewer under the economy program, the order pointed out, and therefore more repair and overhaul work will devolve upon the fighting men.

The decision to bring ships into the yards for longer periods will make possible the maintenance of all ships for those classes in full commissioned status and orders placing those types in fleet rotating reserve for periods of six months out of the year were revoked.

All aircraft will remain in full commissioned status. Submarines and destroyers will be continued on a rotating basis. Four light minelayers also will remain commissioned.

To meet the cuts, the operations of fleet will be drastically curtailed. There will be no war problem during the fiscal year and all maneuvers, gunnery practices and the like will be performed on a limited schedule.

The order pointed out that economies will cause a reduction from 79,700 to 77,000 in men and that ships' complements would be reduced from the present 82.5 of normal strength to 75 per cent normal.

Congress Is Asked To Fund Deficiency

(Associated Press.)

President Roosevelt yesterday asked Congress to make deficiency appropriations of around $66,000,000 to finance steps in his economic program and the House Appropriations Committee immediately went to work on his request.

Likewise, the President asked $265,000 as additional expense money for the Federal Trade Commission, for work necessitated by passage of the securities bill; $232,086 for payments to Pueblo Indians; $100,000 for the Senate to continue its banking investigation, and $125,001 for the State Department.

House leaders planned to agree upon the appropriations and have them ready for action on the floor after the veterans' legislation is disposed of today.

Fred Gleason, Veteran Actor, Dies in New York

New York, June 9 (A.P.).—Fred Gleason, stage and film actor, whose last engagement was in the Theater Guild's production of "The Good Earth," died today.

Gleason, who was born in Walla Walla, Wash., in 1854, appeared with Jane Cowl, Marjorie Rambeau and George Arliss.

Congress May Act On Reorganization

Several reorganization orders will go to Congress today if all-night work is effective in getting them into shape, Director of the Budget Douglas said last night after a conference at the White House.

Only a part of the Federal reorganization plan will be submitted today. Both interdepartmental and intradepartmental changes will be included.

Those present at the conference with the President included, in addition to Mr. Douglas, Secretary of the Navy Swanson, Secretary of the Treasury Woodin, Postmaster General Farley and Secretary of Commerce Roper, who has been in charge of the reorganization plans.

Yesterday in Congress

June 9, 1933.

SENATE.

Met at 11 a. m. and recessed at 11:05 p. m. until 10 a. m. Saturday.

Passed industrial recovery bill.

Banking and currency subcommittee continued Morgan stock inquiry.

Considered and approved several nominations.

Military subcommittee considered forestry army kits and informally indicated they believed them worth the money paid.

Approved District participation in public roads provision in industrial recovery bill.

HOUSE.

Met at noon and adjourned at 6:20 p. m. until 10 a. m. Saturday.

Leaders forecast session would last at least another week.

Veterans' representatives accepted compromise on administration's cuts in veterans' compensation.

Representative Elzey (Democrat), Mississippi, introduced resolution providing for investigation of radio chains.

Approved Johnson amendment exempting municipally owned power plants from special power tax.

Passed amended administration railroad bill.

TODAY IN CONGRESS

SENATE.

Joint Akron investigating committee will meet in open session at 10 a. m. in District committee room, Capitol, Senate floor, east side, to continue crash inquiry.

Judiciary committee will meet at 10 a. m. in committee room, Capitol, ground floor west side, to consider several matters.

Banking and currency committee will meet in executive session at 9:30 a. m. in committee room, 301 Senate Office Building, to consider stock inquiry.

HOUSE.

Rules committee will meet in open session at 10 a. m. in committee room, Capitol gallery floor, southeast corner, to consider special rule on independent offices bill carrying veterans' slashes.

President Leaves Thursday For Maine Coast Cruising

Will See Franklin, Jr., Receive Diploma at Groton Before Going to Sea on 41-Foot Schooner Amberjack II.

Breaking his months in office with his first extended trip away from Washington, President Roosevelt will leave next Thursday for his cruise up and down the coast.

By the tentative schedule, the President will leave Washington June 15, arriving at Groton, Mass., the next day. His son, Franklin, jr., will be graduated from Groton School in the presence of his father the following day.

After the graduation the President will go aboard the 41-foot schooner Amberjack II at some undetermined spot along the coast, possibly at Marblehead. The crew of the schooner for this step of the trip has not been definitely selected, although his son, James Roosevelt, will be aboard. President Roosevelt will be the skipper throughout the cruise in the Amberjack.

A week later, on June 22, the schooner and her crew will arrive at Portland, Me., where Franklin, jr., and another son, John, will come aboard. Stopping only for supplies in Portland, the President will then put out to sea again, heading for Eastport, Me., and his mother's home on Campobello Island. He expects to sight Eastport on June 26.

After a few days at Eastport, he will board the U. S. S. Indianapolis, one of the new 10,000-ton cruisers, for the return trip down the coast. Earlier plans to land at Baltimore have been dropped, it was said, and instead the cruiser will come as far up the Potomac River as the depth of water will allow. When the Indianapolis is finally stopped, the President will transship to a destroyer and complete his voyage to Washington.

President Roosevelt plans to remain here all through July, but he may go to his summer home at Hyde Park, N. Y., in August. Tentative plans call for him to spend the first week of August in New York, returning to Washington for a week or ten days. After this short stay here he may go back to Hyde Park for another week or ten days.

BLOODHOUNDS HUNT 5 LORTON FUGITIVES

Two of Seven Convicts Are Captured Nearby After Morning Break.

Prison guards, with bloodhounds, continued to scour northern Virginia last night in search of five of the seven convicts who escaped Thursday and yesterday from the Lorton Reformatory.

Five made their getaway early yesterday by sawing a hole in the wood-and-slate roof of their dormitory and sliding to the ground on bed-sheet ropes. These prisoners were Vernon Story, 35, serving from two to five years for robbery; William Phillips, 24, serving from two to three years for grand larceny; William Davis, 38, serving ten years for housebreaking; Walter Carron, 28, serving from one to two years for housebreaking, and Archie Lyles, 23, serving from three to four years for larceny and violation of the narcotic act.

Davis was recaptured near the prison shortly after the break was discovered, and Lyles was taken into custody about 6 miles away early yesterday.

Those who escaped Thursday were August Pagliocthini, 27, serving from two and a half to four years for housebreaking, and Wilbur Broadway, 23, serving from one and a half to two years for grand larceny.

Senate to Resume Probe in Louisiana

(Associated Press.)

A resumption of the Senate investigation into Louisiana's 1932 Democratic senatorial primary shortly after Congress quits was agreed upon yesterday among members of the investigating committee, but at the same time they expressed themselves as decidedly against any wide "excursion" into the State's political arena.

Informally expressing their opinions in private, a majority of the Senate's special campaign funds investigating committee held to the view that the renewed probe should confine its inquiry to the defeat of former Senator E. S. Broussard, seeking renomination, by Senator John Overton.

In their opinion, the previous inquiry, involving Senator Huey P. Long, took in "too much background" of Long's past history and was of insufficient merit to warrant action to unseat either Overton or Long.

5 Chinese Indicted For Tax Evasions

Honolulu, June 9 (A.P.).—Financial returns amounting to more than $2,500,000 in five years, partly from unexplained sources, were the basis for Federal grand jury indictments of five Chinese on charges of evasion of income taxes today.

Indictments were returned against Samuel K. Young, manager of the Yee Hop Co., one of the largest retail markets of Honolulu, charged with evading taxes on $64,535 in income, and four other Chinese for alleged evasion of taxes on approximately $90,000 additional. In some instances, the Government charged, no retruns were made, while in other cases larger amounts were credited to "other income."

Investigation of the defendants' financial status began two years ago after a Department of Justice inquiry into banking activities of other Chinese in connection with an alleged opium ring.

SENATE VOTES PLAN FOR LIAISON OFFICER

Continued from Page 1.

ested employe groups, the Budget Director and the Civil Service Commission.

When it was called up last night by Senator Wheeler, Senator Pat Harrison (Democrat), Mississippi, in charge of the recovery bill, announced he would raise no objection providing no time-consuming discussion ensued. There was practically no discussion. Senator Wheeler briefly outlined the purposes of the amendment, and it was unanimously agreed to.

The proposed liaison officer, who would be selected from the ranks of civil service employes 20 years in the service, would be empowered to "hear, investigate and adjust all differences betwene employes and their superiors." Appeals of employes would be without prejudice to them.

The Civil Service Commission, at the request of the liaison officer, would furnish necessary equipment and assistance to aid him in his task by transfers from the civil service rolls. He would draw a salary of $6,000 a year.

Shoe Factory Raises Wages.

Binghamton, N. Y., June 9 (A.P.).—A wage increase of 5 per cent for the 17,000 employes of the Endicott-Johnson Corporation, shoe manufacturers, was announced today. The increase is effective next Monday.

ALLEN IS SENTENCED IN I'M ALONE CASE

Defendant Gets 18 Months 4 Years After Guards Sink Rum Boat.

Opelousas, La., June 9 (U.P.).—Frank Allen was sentenced to 18 months in Federal prison today in connection with the I'm Alone case. He will be eligible for parole after six months.

Allen was the only one of four defendants found guilty by a jury in Federal Court here last night.

The I'm Alone, a Canadian schooner purportedly laden with liquor, was sunk by Coast Guardsmen in the Gulf four years ago.

Judge Ben C. Dawkins suspended sentence on Asa Stein, in the same case. Stein had pleaded guilty at Lake Charles. The bond of A. Delaune, also charged in the case, was cancelled and sentence was deferred until the next term of court.

Prayer Advocated For London Parley

New York, June 9 (A.P.).—Dr. Albert W. Beaven, president of the Federal Council of the Churches of Christ in America, issued a call today for all churches to join Sunday in prayer for the success of the world economic conference, which will open in London the next day.

"Although the subjects to be discussed by the representatives of the Governments at the London conference may appear to be only technical and commercial," said Dr. Beaven, "every item carries with it implications of vast moral and spiritual significance.

"The economic well-being of the peoples of the world is a matter of genuine concern to churches which care what happens to human personality and whose Master had compassion on the multitudes."

New Drive Planned On Tax Evasions

(Associated Press.)

A vigorous drive to ferret out and subject to possible criminal prosecution persons making stock transactions designed to "evade or reduce" income tax payments was announced last night by Guy T. Helvering, new Commissioner of Internal Revenue.

Mr. Helvering disclosed that as a result of publicity given cases "now under consideration by public officers relating to sales by taxpayers to members of their families" citizens in various parts of the country were filing amended returns and reporting additional taxes.

"The bureau is now making and intends to make exhaustive investigations where losses have been claimed due to transactions of this type," a statement from Helvering's office said.

Senate Adopts Report On Rail Economy Bill

(Associated Press.)

The Senate last night adopted the conference report on the administration's railroad economy-coordinator bill, completing congressional action. The report was agreed to without a word of debate and another of the administration's major bills was removed from the path to speedy adjournment.

NOTE FOR PRESIDENT CABLED BY BRITAIN

Continued from Page 1.

luncheon with the prime minister, immediately preceding the session of the British cabinet.

The note, it was reported in reliable quarters, offered to pay one-fourth of the $79,950,000 instalment as a gesture of good faith, or possibly one-half, entirely in gold.

Paris, June 9 (A.P.).—Another French default when the war debt payment to the United States falls due next Thursday became clearly evident today after the Chamber of Deputies recorded two smashing votes of confidence in the government of Premier Daladier.

The premier avoided even mention of the debt, although the time for action is fast disappearing. He will go to the world economic conference Sunday assured of Parliament's backing for his policy of international collaboration.

The first vote today, 405 to 169, came in supporting the government's opposition to an amendment on the order of the day, and the second, 413 to 168, was on a pure question of confidence. The votes backed up the government's economic policies for the world parley in London.

Deputy Fourgeot raised the only voice in favor of paying the United States, but his remarks caused hardly a ripple.

SON SHIELDS FATHER IN COUNTY DRY RAID

Prince Georges Man Fined $200 for Owning 200 Gallons of Whisky.

Exonerating his father from blame in connection with the illegal possession of 200 gallons of whisky, Otis Harrison, Suitland, Md., yesterday received the brunt of a $200 fine imposed by the Marlboro Police Court.

Harrison, with his father, Lorn Harrison, was apprehended on a farm near Suitland, on which a 300-gallon still was found later in operation. The men were found with a truck which was in the process of being loaded with the whisky and a quantity of mash. Oscar Beall, of the Prince Georges County police force, made the arrest.

The court also imposed a fine of $100 and costs on James Gilbert, 100 I street northwest, and $75 on John Barnes, of Forestville, Md. The men were charged with illegal possession of 100 gallons of whisky.

Barnes and Gilbert were found near a still, located in the vicinity of Centerville, Md., last Monday. A charge of manufacturing whisky was dismissed by Judge J. Chew Sheriff. Sergt. A. W. Hepburn, Private Elon Turner and Private R. A. Naylor, of the county police force, made the raid.

John M. Carroll, of 'Croome, Md., was held for the grand jury on a charge of not supporting his two children, Gladys, 2, and Ralph, 1. Bond was set at $500.

Death Ends Life Term Of Insurance Murderer

Indianapolis, June 9 (A.P.).—Death has terminated the life sentence imposed less than a month ago on Mrs. Daisy Harmon, 52, a Hammond widow, who confessed she administered poison to her 13-year-old ward so that she could collect on a $4,200 insurance policy.

Mrs. Harmon was ill when brought to the prison here May 16 and was carried up the steps of the institution. Suffering from diabetes, she was transferred May 30 to the Robert W. Long Hospital and she died there yesterday.

Bank Messenger Holdup Plunder Is $10,000

Pekin, Ill., June 9 (A.P.).—Two men held up a bank messenger and bookkeeper in front of the postoffice today and escaped with $10,000 in currency.

RECOVERY MEASURE PASSED BY SENATE

Continued from Page 1.

vides for the regulation of industry through trade agreements to be worked out by the majority of the plants in an industry, with various committees of labor and industry and the Government to pass upon varying phases of the codes.

These would cover working hours, prices and output, with the President to have the authority to license those branches of the industry that fail to conform to the agreements worked out by the majority.

Tax Changes Voted.

The greatest changes in the long day and night session came as the Senate bore down into the taxing section. In rapid succession it voted for throwing income tax returns open to public inspection and then lifted the exemption that thus far has held tax free the income from securities of the Federal, State and municipal governments.

As the measure went back to the House, one of the principal differences in the form in which it came from that branch lay in the taxation provisions. The House had voted to raise the rates on income, in addition to lifting the present levies on gasoline.

Voicing the belief that industry should bear a greater part of the burden for financing the activities of the measure, Chairman Harrison of the Senate Finance Committee obtained agreement to a plan for putting additional taxes on corporations.

Vote Approving Bill.

The vote by which the bill finally passed was:

Republicans for the bill—Capper, Cutting, Frazier, Johnson, La Follette, McNary, Norris, Nye, Robinson of Indiana and Steiwer. Total, 10.

Democrats for—Adams, Ashurst, Bachman, Bankhead, Barkley, Black, Bone, Bratton, Brown, Bulkley, Bulow, Byrnes, Caraway, Coolidge, Copeland, Costigan, Dietrich, Dill, Duffy, Erickson, George, Harrison, Hayden, Kendrick, Lewis, Lonegran, Long, McCarran, McGill, McKellar, Murphy, Neely, Overton, Pope, Reynolds, Robinson, Arkansas; Russell, Sheppard, Stephens, Thomas, of Oklahoma, Thomas of Utah, Thompson, Trammell, Van Nuys, Wagner and Walsh. Total, 46.

Farmer-Labor, Shipstead, total 1. Grand total for, 57.

Republicans against—Austin, Barbour, Borah, Carey, Dickinson, Fess, Goldsborough, Hale, Hastings, Hatfield, Hebert, Kean, Keyes, Metcalf, Patterson, Reed, Townsend, Vandenberg, Walcott and White—Total, 20.

Democrats—Clark, Connally, Gore and Tydings—total, 4.

Grand total against, 24.

Manufacturing Plants Threatening Shutdowns

(Associated Press.)

The possibility of a shutdown of hundreds of manufacturing plants to avoid operation under the labor sections of the industrial regulation bill as amended by the Senate was reported yesterday by the National Association of Manufacturers.

At the offices of the association it was said that telegrams were pouring in expressing vigorous opposition to the measure and threatening to close. One, for instance, from a Middle Western manufacturer, said he had been keeping his plant open to provide employment for 800 persons but that he would close it rather than submit to the labor provisions of the act.

Meanwhile, criticism came from cotton textile leaders who have been drafting a code of trade practices for the industry. They asserted in a statement that the action of the Senate in accepting the Borah amendment to the antitrust section made further discussions with Federal officials impossible.

LITTLE DANCER

GAY HESS,

who was one of the performers in the revue staged last night and Thursday night at the Wardman Park Theater by Gladys Wilbur Parker School. She is the daughter of Mr. and Mrs. John D. Hess, of 516 Central avenue northeast.

NEW PACT WITH U. S. FORESEEN BY JAPAN

Foreign Office Says Efforts for Arbitration Pact Are Crystallizing.

Tokyo, Saturday, June 10 (A.P.) The foreign office informed the Associated Press today that efforts for a new Japanese-American arbitration treaty are "hopefully crystallizing."

The proposal was broached in the talks last month between President Roosevelt and Viscount Kukijiro Ishii, it was said at the foreign office. Mr. Roosevelt's attitude was so encouraging that the Tokyo foreign office is at present carefully studying the matter, although negotiations are not actually progressing, it was said.

This was learned after a foreign office spokesman had asserted that the Japanese government is gravely considering steps which would most effectively check "the British Empire's aggressive tariff and general commercial policies against Japan."

Chieftain of Doukhobors Arrested as Criminal

Winnipeg, June 9 (A.P.).—Peter Verigin, Doukhobor chieftain, was arrested here today on a warrant issued by W. A. Gordon, minister of immigration, charging him with "being an alien in Canada after having been convicted on a criminal charge."

The community leader, whose deportation two months ago was halted by a decision of the Nova Scotia superior court after he had been pardoned during an 18-month term in Prince Albert Jail for perjury, came down here last Monday, presumably to arrange for migration of his followers to Mexico.

Youth Fined in Attack On Army Lieutenants

Honolulu, June 9 (U.P.).—Arthur Carter, one of four youths arrested on charges of beating Lieuts. Leroy Hudson and Walter Lee, Army aviators, was fined $25 on battery charges by Police Judge Francis Brooks today. The other defendants were dismissed.

Carter's attorneys announced appeal plans. Judge Brooks severely criticized newspaper correspondents who sent stories to the mainland saying there had been an increase in civilian attacks on service men. Such charges, he declared, are unfounded.

Receivership Ordered For Richmond Bank

Richmond, Va., June 9 (A.P.).—Receivership for the closed American Bank & Trust Co., of Richmond, was ordered today by Judge Julian Gunn, of the Richmond City Circuit Court.

The court entered an order naming the Bank of Commerce & Trusts, of Richmond, Logan R. Ritchie, chief State bank examiner, and Sherlock Bronson, attorney, as receivers, and fixed $200,000 bonds for each of the individuals and $100,000 bond for the bank.

Finan Named Receiver For Bank in Frostburg

Richmond, Va., June 9 (A.P.).—Appointment of Thomas B. Finan, Cumberland, Md., as receiver for the Citizens National Bank, Frostburg, Md., was announced today by the Federal Reserve Bank of Richmond upon notification from the Comptroller of the Currency, who made the appointment.

Since March 17 the bank had been operating under a conservator, directed by E. G. Hitchins, but the conservatorship was ordered to be terminated with the close of business yesterday.

Two Spanish Aviators Off on Flight to Cuba

Seville, Spain, June 9 (A.P.).—Capt. Mariano Barberan and Lieut. Joaquin Collar, Spanish aviators, took off at 4:45 a. m. today (11:45 p. m. Eastern standard time, Friday) on a transatlantic flight to Havana, Cuba.

From the Cuban capital they planned to fly direct to Mexico City.

Mrs. Mary D. Stickel Dies at Charles Town

Charles Town, W. Va., June 9.—Mrs. Mary Dailey Stickel, wife of S. Peter Stickel, died near here today. Surviving are her husband and a son.

The deceased was a daughter of the late Mr. and Mrs. John W. Dailey, of Jefferson.

AL JOLSON UMPIRE AT POLITICAL GAME

President May Toss First Ball When Republicans Meet Rivals Today.

With President Roosevelt, Al Jolson, Gene Tunney and others on the program, the annual baseball game between Democrats and Republicans will get underway at 3:15 p. m. today at Griffith Stadium.

President Roosevelt has promised to be present to throw out the ball, if affairs of State do not interfere. Mr. Tunney, a Democrat, will umpire. Mr. Jolson, reported to be a Democrat, will assist in the umpiring part of the time. The comedian will hold a reception for members of the press, members of the committee in charge of the game and members of the opposing teams at 11 a. m. today at the Shoreham.

The afternoon's program will begin at 1:30 p. m. with a concert by the United States Marine and Army Band. At 2:30 p. m., there will be wrestling bouts between Joe Turner and Dutch Green and George Zaharias and Everett Marshall. Nick Altrock is expected to umpire.

Granville Gude, chairman of the entertainment committee, has promised to provide an elephant and a donkey, emblematic of the two parties, for the occasion.

Confidence of winning the game was expressed last night by both Representative Charles D. Millard, manager of the Republican team, and Representative Edward A. Kelly, manager of the Democrats. A silver cup, donated by Thomas L. Morgan, will be presented to the winning team.

2 Escaped Cumberland Convicts Are Captured

Special to The Washington Post.

Cumberland, Md., June 9.—The office of State's Attorney William A. Huster was advised late today by police of Kansas City, Mo., of the capture of William Chenowith and Meredith Morgan, who had escaped from the State penal farm near Hagerstown.

The men are also wanted in this section on charges of robbery. They escaped May 26 in company with two others, Earl Gouker and James Gasage, who were apprehended by the Kansas City police yesterday. Chenowith is a native of this city and was sentenced from People's Court here, for stealing an automobile. He was a truck driver at the penal farm.

Youth, 17, Denies Killing of Mother

Nashville, Tenn., June 9 (A.P.).—Balfe MacDonald, 17-year-old Flint Mich., youth, today denied charges that he killed his mother, and his counsel said he would resist Michigan's efforts to return the boy there for trial.

Meanwhile, Federal authorities said charges of attempted extortion to which MacDonald and his 16-year-old companion—William Terwilliger, of Flint—pleaded guilty, would not be dropped unless Michigan could make out a good case.

MacDonald was questioned for an hour by Federal officials late today. They said the questions related to Federal charges and shed no light on the murder case.

U. S. OFFERS TO TAKE ITS BONDS ON DEBTS

Continued from Page 1.

hour effort to avoid a complete impasse.

Diplomatic authorities regarded reminders of payment as routine, although they considered the general voluntary offer to waive the 30-day clause as unprecedented.

The Treasury previously has waived this requirement when a debtor found shortly before payment was due that it would be more convenient to pay in government securities than in cash, but has not usually offered the plan.

Some diplomats yesterday interpreted the action as a small gesture of good will toward them, but they doubted its usefulness because most Government bonds are quoted above par in the market. Debtors have used payment in bonds at face value when they could get them in the market below par.

The notes were delivered to embassies and legations here yesterday by messenger from the State Department, which stated that it acted on behalf of the Treasury.

Notes were dispatched to the countries listing their June 15 obligations as follows: Great Britain, $75,950,000; France, $40,738,568; Italy, $13,545,438; Poland, $3,559,062; Belgium, $6,325,000; Czechoslovakia, $1,500,000; Roumania, $1,000,000; Estonia, $284,322; Yugoslavia, $275,000; Finland, $148,592; Latvia, $118,961; Lithuania, $132,091, and Hungary, $28,260.

The Treasury customarily reminds debtors of their obligations at least 30 days before they are due.

SPECIAL NOTICES

THE ANNUAL MEETING OF THE STOCKholders of the National Union Insurance Company of Washington for the election of directors will be held at the office of the company, No. 918 "F" street northwest, on MONDAY, July 10, 1933. Polls open from 1 to 2 o'clock p. m. WILLIAM H. SOMERVELL, Secretary.

BUY MORE — PAY LESS

Silver Is Advancing!

and yet Horning introduces

AMERICAN MOTHER

DESIGN OF BEAUTIFUL SIMPLICITY

At About 30% OFF

until June 14 . . . as a

special introductory offer

Join the Horning Silver Club

Geo. D. HORNING

815 12th St Bet. F & G Sts

Ask About Our Deposit Plan

Hickey-Freeman CUSTOMIZED CLOTHES

BARGAINS AND VALUES ARE OFTEN UNRELATED . . .

We'd like you to really examine a suit tailored by Hickey-Freeman. See how permanent form-fitting is constructed into the fabric; the quality of trimmings and workmanship; all the various features that enable a suit of clothes to give genuine satisfaction . . . You'd recognize the true economy of paying a little more for definite VALUE. Three-piece Suits in summer fabrics, $50 and $55.

Goldheim's

Apparel for Gentlemen...Established 1875

1409 H STREET, N.W. NATIONAL 1409

President Hopes For Tariff Pacts

(Associated Press.)

President Roosevelt is hopeful of a general tariff agreement at the London economic conference but has decided not to ask Congress now for power to raise or lower tariff rates in accordance with prospective treaties.

If a general tariff understanding is reached at London he intends to negotiate thereafter bilateral treaties dealing with the subject with individual nations. These treaties will be submitted to the next session of Congress for ratification.

As outlined in his campaign, the President hopes to bring about a world-wide lowering of tariff walls in an endeavor to stimulate trade.

Col. Theodore Roosevelt Recovering From Burn

Teheran, Persia, June 9 (A.P.).—Col. Theodore Roosevelt, former Governor General of the Philippines, was virtually recovered today from leg burns received during his travels in Persia when a servant accidentally upset a samovar over him.

City Bankrupt Bill Passed by House

(Associated Press.)

The municipal bankruptcy bill was passed late yesterday by the House and sent to the Senate to take an uncertain place on a crowded calendar.

The measure, permitting cities and other taxing subdivisions to work out debt adjustments with the approval of a Federal court and two-thirds of the bond holders, met many delays in the House and there was no certain indication that it would squeeze through the Senate in the last-minute jam.

Senator Ashurst (Democrat), Arizona, had hoped to get before the Senate today an identical bill he introduced and which was referred to a judiciary subcommittee. A last-minute attempt to kill the bill by sending it back to committee was rejected in the House by 172 to 192.

Adams, Guard to Sherman, Dies.

Jamestown, N. Y., June 9 (A.P.).—George W. Adams, said to have acted as a bodyguard of Gen. Sherman on his march to the sea, is dead here at the age of 93.

PALAIS ROYAL MEN'S SHOPS

Stein Bloch

"COOLITE" 3-Pc. Suits

Enable you to give heat the cold shoulder . . . at a price that's decidedly unusual, considering the thoroughbred quality it buys $30

Pay for It On Our Convenient Budget Plan

Dashing "Knapp-Felt" Sennit Straws $3

Men's Clothing Shop—Separate Entrance on 10th St.

GARDEN SPECIALS

TODAY ONLY

ROSES

The two outstanding Everblooming Climbing Roses. Famous for their beauty and fragrance. Big, healthy specimens. From 2 to 3 feet high. In 6-inch pots and most of them in bud and bloom. Regular price from $3 to $4.

$1.65 each

THE NEW DAWN, flesh pink deeping to rose pink at center.

THE BLAZE, great sprays of blazing scarlet flowers.

The Paul's Scarlet Climbing Rose

Fiery Scarlet. From 3 to 4 feet high. In 6-inch pots and in full bloom!

85c each

HARDY PERENNIALS

Field-grown plants, packed in baskets. Dug in clumps and these are Big Clumps!

Coreopsis, Iris, Sedum, Delphinium, Hollyhock, Phlox, Chrysanthemum, Columbine

10c each; $1.00 per dozen

BEDDING PLANTS

Coleus, English Ivy, Verbena, Cannas, Vinca Vine, Snapdragons, Wandering Jew, Begonias, Scarlet Sage, Ageratum, Marigold, Petunias

8c each; 85c per dozen

EVERGREENS GREATEST BARGAINS 25c to 98c each

Sheep Manure, Cattle Manure, Bone Meal, 25 lbs., 75c, 100 lbs., $2.25

PEAT MOSS Genuine Imported Peat Moss. Large 12 bushel bale. $2.15

Fine, Rich, Top Soil, 100 lbs., 75c

Balderson Company, Inc.

626 Indiana Avenue

Extending Through to 617 C Street N.W.

Phones: National 9791-9792 Free Deliveries

'OTHERS DID SAME' MITCHELL CONTENDS

Medalie Aids Defense as U. S. Agents Balk at Disclosing Facts.

New York, June 9 (A.P.).—With Charles E. Mitchell's own story told, the defense pushed toward the end of its case at the banker's income tax evasion trial today with technical testimony concerning the transactions by which the Government claims it was defrauded of $850,000 taxes in 1929 and 1930.

Attorney Max D. Steuer sought to show that Mitchell, in omitting to report $666,666.666 from the National City Co. management fund, merely followed the practice of the other officers who participated in the $1,-860,000 melon.

He sought this evidence from a couple of Internal Revenue agents and ran into a tangle of red tape that had him exasperated in the sweltering courtroom until United States Attorney George Z. Medalie, himself, cleared the situation.

Agents Fearful of Penalties.

The agents balked at discussing the 1929 tax return of Stanley A. Russell, a National City vice president, who was said by previous witnesses to have omitted reporting his share of the management fund. The agents held that to do so would subject them to loss of their jobs, $1,000 fine and a jail term.

Joseph R. Baradel, in charge of the lower Manhattan revenue district, demurred at identifying Russell's return, although Russell himself arose and said he was willing to have the information made public.

"There are certain methods for disclosing such information," Baradel objected, "but this is not one of them."

Medalie Aids Defense.

"Well, what is it you want to do?" Steuer inquired.

"I don't want to do anything," the witness answered. "This might mean a $1,000 fine or that I'd lose my job or go to jail."

As Steuer registered his disguest Medalie intervened.

"Do you have in mind a statute and Treasury regulation," the prosecutor asked, "which says that an agent loses his job if he does not protest at such a request in court?"

"He not only loses his job, but he is fined $1,000 and goes to jail," Baradel said.

"Under what conditions can he produce such records?"

"Only at the request of the United States attorney."

"Well, I request you to produce them."

At that Baradel promptly handed the documents to Steuer and the questioning proceeded.

Mae Murray Files Suit To Divorce Her Prince

Los Angeles, June 9 (A.P.).—Mae Murray, star of silent films, filed suit for divorce against Prince David E. Mdivani, in superior court today, alleging he was unreasonably jealous, rude to her friends and created embarrassing scenes in the presence of guests. They were married June 27, 1926, and separated today, the complaint recited.

It was the second action Miss Murray has filed, a previous complaint instituted in August, 1931, based on cruelty, being dismissed a few days later when the couple became reconciled.

'97th Senator' Appointed Head of Newspaper Bureau

Robert B. Smith Is Named Chief Public Ledger Correspondent.

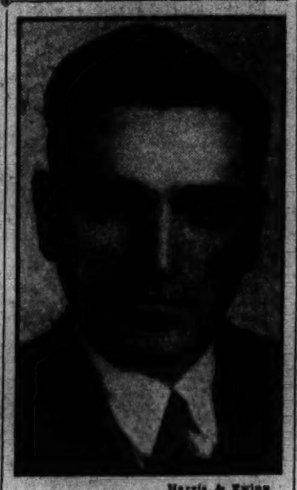

Harris & Ewing.
ROBERT B. SMITH.

Robert B. Smith, correspondent here for the Philadelphia Public Ledger and author of the feature, "The Diary of the 97th Senator," which appears in The Sunday Post, has been appointed head of the Public Ledger's Washington bureau, it was learned yesterday.

Mr. Smith, who lives at 3104 P street northwest, has been in newspaper work in Washington about 20 years. As head of the bureau here he will succeed Clinton W. Gilbert, who died a few days ago.

Born in Dover, Ohio, in 1891, Mr. Smith began his newspaper activity in Ohio in 1907. Here he has worked for the United Press, the International News Service and the Chicago Tribune, as well as the Public Ledger. His connection with the Philadelphia paper began in 1924.

TENNESSEE'S LYNCH VICTIMS ARE FOUND

Bodies of 2 Youths, Held in Murder of 4, Are Bullet-Riddled.

Huntsville, Tenn., June 9 (A.P.).—The bullet-torn bodies of Jerome Boyett, 22, and Harvey Winchester, 23, white prisoners taken from the Scott County jail last night by approximately 25 armed men, were found today in a woods near a roadside two miles from here.

Both had been in jail on charges of murder.

Six bullets had struck Winchester, whose body was found by Archie Lewallen as he was walking along the road. Several hours later, officers tramping through the woods, found Boyett's body in a clump of bushes 40 yards from where Winchester's body had been discovered.

Deputy Sheriff J. C. Phillips said Boyett had been shot seven times.

About 25 men, armed with pistols and wearing sacks over their heads, came to the jail about midnight, Sheriff Esau Laxton related, called the jailer to the door, struck him on the head with a pistol and took his keys.

They went to the third floor of the jail, dragged the prisoners outside, cut the telephone line to the jail and drove away in four cars.

The sheriff was not at the jail at the time, he said.

Boyett was charged with the slaying of Sheriff G. B. Winningham and his son, Floyd Winningham, of Pickett County, several weeks ago. Winchester had been in jail about five months on charges of slaying Namon Perry and Esker Thompson near Winfield.

Engineers' Chief Under Indictment

Cleveland, June 9 (A.P.).—Alvanley Johnston, grand chief of the Brotherhood of Locomotive Engineers, was indicted with two other men today for misapplication of funds and false entries in the books of the Standard Trust Bank, of Cleveland, which collapsed nearly two years ago.

The Standard Trust Bank reported $13,200,000 in deposits when it closed December 19, 1931, about two years after it had succeeded the Brotherhood of Engineers' Cooperative National Bank and two smaller institutions.

The indictements came in the midst of a fierce struggle between the aggressive Johnston and a self-styled group of progressives, who have set out to unseat the grand chief during the current brotherhood convention in Cleveland.

Mexican Fugitive Captured in Texas

Corpus Christi, Tex., June 9 (A.P.).—Immigration officials here tonight were holding Antonio Gonzales for deportation to Mexico, and also to turn him over to Mexican authorities if they wish to prosecute him for the slaying of two men in Tampico, Mexico, in the fall of 1928.

Antonio Gonzales and his brother, Rosendo Gonzales, were arrested at Portland, Tex., today as suspected violators of the immigration laws.

Immigration officers said both admitted that Antonio Gonzales shot and killed Francisco and Manuel Valdez, brothers, in a political brawl in his saloon on the outskirts of Tampico.

OHIO WOMEN TO GET MINIMUM PAY LAW

Legislature Passes Bill Upon Request Received From White House.

Columbus, Ohio, June 9 (A.P.).—Legislative action on a bill to provide a minimum wage for women and children in Ohio industry was completed tonight when the State Senate passed the measure by a vote of 31 to 0 and sent it to Gov. White.

The Federal Government, through President Roosevelt and Secretary of Labor Frances Perkins, today urged passage by the Legislature of the wage bill and another measure to provide unemployment insurance. The latter has passed the House of Representatives, but has not been adopted in the Senate.

In a telegram to Gov. White, the President said the unemployment insurance bill pending in the Legislature "is in accordance with our platform." His dispatch came a few hours after the governor received a message from Secretary Perkins favoring approval of the minimum wage law.

Carrying an emergency clause, the minimum wage bill will become effective immediately upon signature by the governor, who announced he would approve it.

The bill calls for creation of a special board of the State Industrial Commission to fix minimum wages in various communities. The measure itself stipulates no specific wage, leaving that to be based on local conditions.

Wheat Production Short First Time This Century

(Associated Press.)

Government crop reports, charting the severe damage produced by bad weather conditions to wheat, yesterday indicated that American production of the grain will fall short of domestic needs for the first time this century.

On the basis of its reports, total production of 603,000,000 bushels is estimated, while the Nation used from 620,000,000 bushels upward each year without considering exports on shipments to territories and insular possessions, long an important factor.

The board also forecast today a below normal production of rye and peaches and a slightly increased crop of pears.

Public Hearing Monday On New York's Tax Bill

New York, June 9 (A.P.).—Responding to thousands of demands for a formal public hearing, Mayor John P. O'Brien today postponed action on his proposed $20,000,000 automobile and bridge tax bill. The hearing will be held Monday

Mayor O'Brien's announcement was made to hundreds of taxpayers and representatives of civic and automobile organizations who, despite stifling heat, had crowded into the board's chamber to protest final approval of the bill.

HOUSE VOTE EXEMPTS MUNICIPAL PLANTS

Continued from Page 1.

postage throughout the country, provided the volume of mail justifies the reduction without curtailing revenues.

The measure was in dispute between the House and Senate for several weeks. The House first transferred the 3 per cent tax from the consumer to the producer and the Senate finally yielded. Subsequently, however, the Senate insisted upon the Johnson amendment being adopted.

The transfer of the electric tax is to take place on September 1.

Representatives from the Pacific Coast States, aided by Southern Democrats, combined to secure the adoption of the Johnson proposal in the House. It was offered by Representative Hill (Democrat), Washington.

DOCTORS Recommend AMBULANCES By The GREATER Chambers Co

Clean, Fresh and SANITARY
Charges Lowest in City
$4.00 ANY PLACE IN D. C.
VERY LOW RATES ON LONG DISTANCE CALLS
Call COl. 0432

172 NAVAL OFFICERS GO ON FOREST WORK

Special Temporary Duty Is Fixed; 17 U. S. M. C. Officers Shifted.

One hundred and seventy-two Naval officers have been selected for duty with the Civilian Conservation Corps, Secretary Swanson announced yesterday at the Navy Department. The officers chosen will be on special temporary duty until their orders are issued at the War Department.

At the same time the Major General Commandant of the Marine Corps, Ben H. Fuller, announced a list of 17 additional Marine officers who will go to duty with the Civilian Corps. These officers have been directed to report immediately to the Secretary of War for further assignment with the forestry details.

The Naval officers chosen, all lieutenants, are as follows:

Clarence H. Fort, Thomas Southall, Kenneth P. Horne, Clarence L. Heyward, Myron T. Grubham, George K. G. Reilly, Hoy S. Knox, John E. Gabrielson, Rintoul L. Whitney, Burton E. Rokes, Clifford B. Schiano, Chris Halverson, Laurie C. Parrott, Frank Kerr, George Schneider, Frederick H. Ottaway, William C. Betzer, Karl Sommerfeld, Lloyd K. Cleveland, Harold F. Hale, George Toepfer, Emmette P. Gumm, Charles A. Kirtley, William J. Russell, Rudolph Oeser, Raymond A. McClellan, John F. Piotrowski, Benjamin J. Shinn, Harry J. Lone, John J. Ouahlin, Thom H. Williamson, Arthur P. Spencer, Russell H. Quynn, Lawrence K. Beaver, Charles K. Rofkesker, Dennis E. Boykin, Dean Blanchard, Charles W. Van Horn, George Walker, Franklin E. Cook, Thomas G. Shanahan.

Samuel E. Kenney, Edward Danielson, Arthur Brown, James P. Cooper, Raymond S. Kaiser, Ralph M. Gerth, Frederick W. Ickes, Maurits M. Nelson, Clyde Keene, James B. Bliss, George C. Neilson, Maxemillian De Lesks, Charles C. Stolz, Castle J. Voris, Thomas Macklin, Milton F. Wilson, Elmer J. McCluen, Charles F. Hudson, Truman K. Ayers, Harold H. Kendrick, Carl Scott, Robert E. Smith, Jr., William M. M. Lobrano, Everest A. Whited, Joseph E. Shaw, Walter F. Hinckley, Arthur F. Blaisar, Fleet W. Corwin, Joseph G. Pomeroy, Harold MacHugh, Emil M. Petri, Hugo F. Sause, Fred A. Hardesty, Merrill Decker, William B. Lobaugh, Warwick M. Tinsley, Samuel S. Fried, James C. Taylor, James M. MacDonnell, Lannis A. Parker, Raymond E. Becker, Charles H. Gordon, Guy R. Bostain, Terrence W. Greene, Benjamin S. Brown, Edward B. Peterson, William Hartenstein, Edward J. Eysaught, William F. Turner, Ira D. Spoonemore, John F. Miller, Harley E. Barrows, Howard W. Bradbury, Ernest W. Dobie, George T. Campbell.

Martin Nyburg, Wiley B. Jones, David McWhorter, jr., Elery A. Zohner, Albert J. Wheaton, William E. Smith, John M. Pits-Simons, John Q. Chapman, John F. Wilson, Joseph A. Ouellet, William F. Meyer, Olaf J. Gullickson, Howard E. Haynes, Rudolph P. Biekka, Leon White, Orrin R. Hewlit, Frank W. Rasch, Ove P. Hansen, Joseph Tobin, Claude Parmer, Abram L. Broughton, Lawrence S. Tichnor, Charles F. Grisham, Charles M. Johnson, Frank R. Wills, Loar Mansbach, Donal R. Comstock, Norman M. McDonald, John F. Kennedy, Harry A. Mewshaw, Michael J. Conlon, William G. Dow, Arthur F. Anderson, Walter C. Haight, Harold Bye, Hugh E. Jackson, Harry F. Gray, Frank A. Mullon, Harry F. Newton, Philip H. Taft, Caleb R. Crandall, Leon S. De Brohun, John Sharpe, Howard R. Shaw, Philip D. Butler, Frederick J. Lesere, Fred J. Barden, Albert R. Colwell, Andrew M. Harvey, Frank L. Hart, Francis P. Brewer.

James D. Brown, Walter E. Holden, James M. McTwiggan, Raymond G. Deewall, Frank V. Shepard, Ira W. Truitt, Eldred J. Richards, Joseph A. Clark, Rony Snyder, John H. Thomas, Charles E. Seely, Leon W. Mills, Henry L. Pitts, Harry L. Burmann, Theron S. Hare, Roger K. Hodsdon, Ashton B. Smith, Irving B. Smith, Harold J. Bollingham, John L. Albico, Stanley A. Jones, DeForest L. Trautman, Andrew Simmons, Warren R. Hastings, John C. Redman.

The Marine officers selected to go to duty with the civilian corps are as follows:

Captains Otto Salzman, Edward B. Moore, Ross Skinner, George L. Maynard jr., Hal N. Potter, George W. Spotts.

First Lieutenants James P. Shaw, jr., John H. Chapman, David M. Shoup, Benjamin W. Atkinson, jr., Francis M. Wulborn, Max D. Smith, Arthur C. Small, Robert L. Griffin, jr., James F. Jones, Arthur G. Bliessner, Samuel K. Bird.

Charles Ray Host To Citizens Group

Leaving the heat and Washington behind, the members of the Brightwood Citizens Association last night met in Sandy Spring, Md., at the home of Charles Ray, president of the association. Ice cream, strawberries and cake were served.

Seated on the rolling front lawn of the Charley Forrest Dairy Farm, the members, before entering upon the social program of the night, held a short business meeting, during which a resolution was passed asking that the appraised value of property be reduced so as to lower taxes.

A committee was appointed to call upon Postmaster Mooney for the purpose of having the Brightwood Postoffice kept open until 9 o'clock Saturday nights. A motion was passed asking that Thirteenth street between Rittenhouse and Sheridan streets be oiled. The Chesapeake & Potomac Telephone Co. Glee Club sang several songs.

Job for Fifth Degree Relative Held Lawful

Tallahassee, Fla., June 9 (U.P.).—If a county officer gives a job to his father's half-brother's daughter's child, it isn't nepotism, Attorney General Landis ruled today.

His ruling held such a relationship was in the fifth degree and therefore would not come under the provisions of the Florida antinepotism law which prohibits officials from hiring more than one relative within the fourth degree.

Condition of Dr. Porter Fair, Hospital Reports

The condition of Dr. Samuel Judson Porter, pastor of the First Baptist Church, who was taken seriously ill Thursday, was reported "fair" last night at Sibley Hospital.

Several blood transfusions were made.

Mean Man

Victimizes Newsboy, 12, of $6.85 Collected on His Route.

Here's another entry as the meanest man.

Twelve-year-old Carlton Black, 1008 Massachusetts avenue northwest, was rather flush on money yesterday afternoon, having just collected $6.85 from his paper route, but not flush enough to quit work or anything like that.

He was still on his corner at Eleventh and G streets northwest selling papers. A kindly man stepped up and bought a paper. He chatted with the boy, and finally offered him 50 cents to go to Twelfth and I streets northwest and get his watch and coat.

But to make it a real business deal the man suggested that the boy leave something as security. The boy left his pocketbook with the $6.85.

Yes, it was a flim-flam. No watch and coat at Twelfth and I streets, and no man when the boy returned.

SUCCUMBS

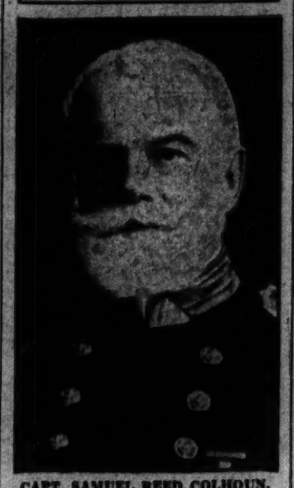

CAPT. SAMUEL REED COLHOUN.

CAPT. S. R. COLHOUN, U.S.N., RETIRED, DIES

Rites Monday for Veteran of Sailing Days and Spanish War.

Capt. Samuel Reed Colhoun, 87, U. S. N., retired, who during his 40 years service saw sailing ships replaced by the great steel fortresses of today, died Thursday at his home, 109 West Underwood street, Chevy Chase, Md.

Capt. Colhoun, who had been retired since 1903, was serving on the U. S. S. Oregon when she made her historic dash around South America at the outbreak of the Spanish-American War. He also figured in many other historic naval events.

He began his life on the seas when he was given a commission as assistant paymaster in the Navy four years after the Civil War, when wooden ships were still numerous in the service. He was 23 years old. One of the best known of the wooden ships on which Capt. Colhoun served was the Ossippe, which took part in the battle of Mobile Bay. Others he liked to recall were the Marion, the Saugus, the Canonius and Monongahela.

Capt. Colhoun served aboard the Oregon in its engagements in Cuban waters, and later was transferred to the Iowa, where his sea service was terminated.

He is survived by his second wife, Mrs. Martha Digges Calhoun, and two children by a former marriage, Mrs. Vernon F. Pavey, of Seattle, Wash., and Edmund Reed Colhoun, of Brooklyn, N. Y. His first wife, the former Phoebe Halsey Clark, of Philadelphia, died several years ago and he was married to the widow of his brother, J. Ross Colhoun.

Funeral services will be held Monday at the V. L. Speare funeral home, followed by interment in Arlington National Cemetery.

HOUSE ACCEPTS PLAN FOR VETERANS CUTS

Continued from Page 1.

view to determining whether they are entitled to compensation.

Pensions for service-connected or presumptive-case veterans' widows and children to continue at rates in effect before the economy act was passed.

Veterans suffering from diseases contracted as a result of misconduct are to be eliminated from the rolls unless it is proved the disease was aggravated as a result of service.

By issuing regulations the President is to make provision for Spanish-American War veterans of 55 or more, while the pensions for Spanish-American War veterans of 62 or more are to continue under present regulations, recently revised to provide increases.

The House will meet today at 10 a. m. to consider a rule under which the compromise will be substituted for the Senate amendment.

Democratic leaders and members of the veterans' special committee unanimously approved the compromise at a meeting of the steering committee and expressed confidence that the House also would adopt the proposal.

Only one hour of debate is to be allowed on the rule of procedure. Adoption of this will assure approval of the motion to be made by Chairman Buchanan of the Appropriations Committee to substitute the compromise for the Senate amendment.

This compromise ends a revolt in Congress that threatened to disrupt President Roosevelt's economy and budget-balancing program.

The Connally amendment, inserted by the Senate, limited reductions in service-connected and presumptive cases to 25 per cent and was estimated to cost $170,000,000.

President Roosevelt last Sunday night delivered an ultimatum to Democratic House leaders that if the amendment was adopted new taxes would have to be raised.

Representative Goldsborough (Democrat), Maryland, chairman of the special veterans committee, said yesterday President Roosevelt had informed his group that the compromise, variously estimated to cost between $60,000,000 and $80,000,000, would not necessitate the levying of new taxes.

The compromise proposal, accompanied by a letter from the President to Representative Crosser (Democrat), Ohio, chairman of the steering committee, was taken up yesterday. The veterans committee then extended from September 1 to October 31 the period in which veterans may continue on the presumptive rolls and this change was approved by the steering committee.

President Roosevelt was not asked to pass upon this alteration, but Representative Lea (Democrat), California, chairman of the Democratic caucus, predicted it would be acceptable to the President.

House leaders expect to send the independent offices bill to conference by this afternoon with a view to an early agreement with the Senate. Indications are that the Senate also will accept the substitute.

Business in Jail Good; Barber Wants to Stay

Denver, June 9 (A.P.).—A 30-day jail sentence for selling liquor is helping business for Lee Vance, Negro barber.

"Don't let the judge put me out of this jail," Vance told his attorney, explaining his special combination hair cuts and shaves for which his fellow prisoners pay him 50 cents apiece, were netting him more money than he formerly made "outside."

MORGAN QUIZ ENDS; LISTS ARE DEFENDED

Banker Assails Criticism of Firm's Clients in Statement.

Continued from Page 1.

brought some of them into high offices and mischance has impaired the fortunes of others."

"It has never, during the firm's existence, been thought discreditable to a customer of J. P. Morgan & Co., whether a depositor, borrower or subscriber. We protested vigorously against the breach of what we have always assumed to be the confidential relationship of the banker and his customer. The result of this action has been an unwarranted criticism upon our customers. This unjust criticism we feel deeply."

At the close of Morgan's statement, the Senate investigators closed the current inquiry into operations of the Morgan company, after hearings lasting three weeks.

Details of a stock distributing transaction at two bargain-price levels, with J. P. Morgan & Co.'s official family paying $10 less a share than prominent outsiders, yesterday were made public while Senate investigators questioned partners of the firm about stock transactions that reduced their taxable income.

William H. Woodin, Owen D. Young and John J. Raskob again appeared as Morgan selected clients as George Whitney, a partner, told how 399,950 shares of Johns-Manville stock was sold June 9, 1927, at $47.50 and $57.50 when the market price was around $78.

The list was placed in the record by Ferdinand Pecora, the committee investigator, in a humid hearing room while he was questioning three other partners—Thomas S. Lamont, William Ewing and Harold Stanley—about stock transactions with their wives.

Direct and Indirect Sales.

Lamont testified that sales by which his taxable income was reduced $114,-000 were made directly and indirectly to his wife. A little more than three months later he bought all the stock back at the original price.

Stanley detailed a loss of almost $12,858 on stock sold to Mrs. Stanley in 1929, which was deductible on his income tax return. But he said the stock never was repurchased.

Ewing's testimony related to a short sale made as trustee for his children. He said short selling by a partner as such was against Morgan & Co. policies.

Whitney's explanation about the Johns-Manville stock distribution, made in a sparsely-filled, oppresively hot hearing room in which J. P. Morgan sat as uncomfortable as everybody else, described how 343,750 shares were sold to Morgan partners and their families at $47.50 a share. Then 56,200 shares were sold to a "select list" of outsiders at $57.50.

He said these purchasers were told Morgan & Co. was taking a 10 per cent profit. Some of the higher-priced buyers included Mrs. Charles A. Lindbergh, then Anne Morrow, whose father, the late Senator Dwight Morrow, once was a partner in the Morgan firm. Others included Charles D. Hilles, Charles E. Mitchell and Alfred P. Sloan.

Stanley was one of the last witnesses. Pecora asked him about a sale to his wife in November, 1929, of 660 shares of Puerto Rican American Tobacco B.

Family Transaction.

Stanley said he made the sale for $10,532 and that it represented a loss of $12,858, which was claimed and allowed as an income tax deduction.

"Did you repurchase this stock from your wife?" Pecora asked.

"No," Stanley said.

Pecora estimated that Thomas S. Lamont's additional income tax for 1930 would have been $20,000 if his stock losses had not been employed, but Lamont didn't think "it could possibly have been so much."

Briefly, Ewing and his wife were described as having received $654,000 as security for 4,350 shares of Johns-Manville stock they had loaned to the trust account of their children. The stock was borrowed by the trust account to meet a short sale of the same number of shares.

This $654,000 collateral was depicted as $447,000 more than the cost of the stock to Mr. and Mrs. Ewing.

"If these sales are not covered, you and your wife will still be in possession of the money for which the stocks were sold short in 1928, won't you?" Pecora demanded.

"We have the money now," Ewing said.

"You have never paid any income tax on the sale of the stocks that have never been covered?"

Ewing said the Internal Revenue Bureau had attempted to assess an additional $60,687 against him and $52,528 against his wife on the transaction, but that the Board of Tax Appeals had overruled the bureau, upholding the short sales were a bonafide transaction.

"Has the Morgan firm a policy on short sales?" Pecora asked.

"Yes," Ewing said. "The partners are not supposed to sell stock short."

Lamont's Statement.

Did you depart from that policy when the trust sold 4,350 shares of Johns-Manville Co. short?"

"No. It was done for the trust. I acted as trustee."

The 34-year-old Lamont was the first witness, and Morgan took a seat next to Chairman Fletcher to hear him testify. But, first, the Morgan counsel, John W. Davis, took full responsibility for objecting to the same income tax questions last week and said his clients were anxious, as from the beginning, to supply all needful facts.

Lamont read a statement, in which he said his 1930 income tax had been examined by Internal Revenue Bureau officials, and that he had "received from them no inquiry, criticism or complaint, nor has there been at any time any redetermination of my tax or any request for a further payment."

He added:

"Some one has said that the time allotted the bureau under the statute to make a redetermination has expired. That doesn't mean anything to me because I don't intend to try and hide my income tax return now or at any time behind a statute limitation.

"If the bureau wants to make a reinvestigation of these transactions, naturally, I am entirely willing that they should do so, and am quite ready to waive any benefit from the lapse of time which the statutes may give."

IT IS COOL HERE . . . OUR MARVELOUS COOLING SYSTEM MAKES SHOPPING A REAL JOY ON THE HOTTEST DAYS.

JULIUS GARFINCKEL & Co.
F STREET AT FOURTEENTH

FOR TODAY . . . NEW SHIPMENTS . . .

MORE OF THOSE NEW SUMMER FASHIONS OF OURS—SO ASTOUNDING, BOTH IN STYLE AND PRICE, WE ARE HARD PRESSED TO SUPPLY THE CONSTANT DEMAND FOR THEM.

Dresses . . . Summer Ensembles . . . Suits . . . Everything Else You Need . . . Cool . . . Refreshing . . . Crisp . . . and New for Immediate Wear.

AT FAR THE MOST REASONABLE PRICES YOU HAVE EVER KNOWN OF FOR GOODS OF SUCH EXTRAORDINARY QUALITY . . .

Prints, Organdies, Laces — Sheer Crepes, Mousselines, Matlasses — Silks, Chiffons

and many, many of the loveliest linens and cottons we've seen.

FOR WOMEN . . . MISSES . . . AND JUNIORS.

Mrs. Sullivan, 96, Of Virginia, Dies

New York, June 9 (A.P.).—Mrs. Mary Mildred Hammond Sullivan, formerly of Winchester, Va., and organizer and secretary of the New York Ladies Southern Relief Association, died today of pleural pneumonia at her home here. She was 96 years old.

Mrs. Sullivan was born November 3, 1836, in Charleston, Va., now West Virginia, and spent her childhood in Winchester, Va., before coming to New York. She was the daughter of George Washington Hammond and Sarah Ann Milton Taylor. She was the widow of Algernon Sydney Sullivan.

After the Civil War Mrs. Hammond organized the Southern Society here. The organization provided relief for starving persons in Southern States. Funeral services will be held Monday at the First Presbyterian Church. Interment will be in Winchester.

L. J. Barr Dead; Worked for D. C.

Louis J. Barr, 75, a former employe of the District Sewage Department, died Thursday at the home of his daughter, Mrs. Robert J. May, of Alexandria, Va. He had served as an engineer of the department for many years.

A native of Winchester, Va., Mr. Barr lived at 1352 Fairmont street while a resident in Washington. Death was attributed to heart trouble. He was found dead in his bed.

Besides Mrs. May he is survived by another daughter, Mrs. Elsie May, of Washington; two sons, Madison Barr and Louis Barr, of Washington, and two brothers, R. Frank Barr, of Washington, and Robert Barr, of Winchester. Funeral arrangements are not complete.

Famous Italian Pilot To Bring New Model

Los Angeles, June 9 (A.P.).—Selected as the greatest acrobatic flier in the Italian air force, Lieut. T. Falcone will arrive in New York June 20 with a Caproni 113 pursuit plane en route here to demonstrate the latest European combat maneuvers at the national air races July 1-4, said a message today from the Fascist government to Marquis Polando Dallo Rosa, Italian vice consul.

Beer Ferry Burns; Boat Is Total Loss

Rulo, Nebr., June 9 (A.P.).—With fire raging, the Rulo Belle ferry boat—bought for the beer trade—made its last trip on the Missouri River today and sank on a shallow bar. No one was aboard.

Andy Halbert, of Falls City, purchased the boat at a sheriff's sale to satisfy the alimony claims of Mrs. J. Roland, wife of the boat's former owner. Halbert planned to use it to ferry customers across the river to his beer garden on the Missouri shore.

Believing some one deliberately fired the boat and set it adrift, Halbert announced he would lay the case before the Federal district attorney.

Life Term Is Imposed On Armed Bank Robber

Hammond, Ind., June 9 (A.P.).—Clyde Bridges today was sentenced to life imprisonment for complicity in the $7,500 robbery of the Peoples State Bank of East Chicago, Ind., April 3. Judge W. J. Murray imposed the sentence under a new Indiana statute providing life imprisonment for bank robbery with a gun.

He was identified as one of the robbers by John Bochnowski, son of the bank's president. Bridges was wanted in several Midwestern cities for questioning about bank robberies, police said.

One Slain, Five Injured In Mexico Polls Clash

Mexico City, June 8 (U.P.).—Saltillo dispatches today said that one person was killed and five wounded in a clash between supporters of rival candidates for governor of the state.

LOUIS J. PARR FOUND DEAD.

Mrs. R. L. May, Daughter, Finds Father, 75, Expired in Night.

Louis J. Parr, 74, was found dead in bed yesterday morning by his daughter, Mrs. R. L. May, 1300 Russell road, Alexandria, where he made his home. He was a native of Winchester, Va.

Mr. Parr is survived by the following children: Mrs. R. L. May, Mrs. Charles May, Winchester; Mrs. Ruth Lewis, Elmira, N. Y.; Mrs. Sarah Simpson, Hollywood, Calif., and Louis A. Parr, Washington.

a beautiful 26-pc. Set of Stieff Sterling $41

In Exclusive "Rose" Design
Packed in Non-tarnish Chest

Included are 6 knives, 6 forks, 6 teaspoons, 6 salad forks, a butter knife and sugar spoon . . . A practical assortment from which to build a complete set of Stieff Sterling Tableware. The attractive tarnish-proof chest is included without extra charge.

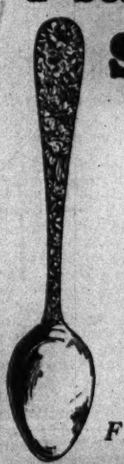

B. Harris & Co.
F St. at 11th — Phone DIstrict 0916
Jewelers and Diamond Merchants for Over Half a Century

Why Suffer?
When a Westinghouse Fan Is So Reasonable

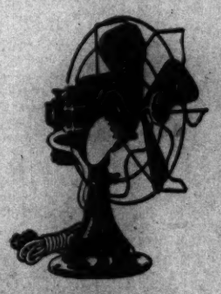

Come in today and select a good, guaranteed Westinghouse Electric Fan and keep cool while the thermometer soars. A large selection in many sizes.

$3.45 up

MAYER & CO.
Seventh Street — Between D and E

DIED

AQUILINO—On Friday, June 9, 1933, at 9:15 a. m., at her residence, 649 K street northeast, ANTONETTA, wife of the late Eleuterio Aquilino, aged fifty-nine years.
Funeral from her late residence on Monday, June 12, at 8:30 a. m., thence to Holy Rosary Church, Third and F streets northwest, where a requiem mass will be offered at 9 a. m. for the repose of her soul. Interment St. Mary's Cemetery.

BURCH—On Wednesday, June 7, 1933, at Episcopal Eye, Ear and Throat Hospital, NORA ISABELLE, beloved wife of Lee R. Burch, and mother of Lee R. Busch, jr.
Funeral from the W. W. Chambers Co. funeral home, 1400 Chapin street northwest, on Saturday, June 10, at 10:30 a. m. Relatives and friends invited. Interment Fort Lincoln Cemetery.

COLHOUN—Suddenly, on Thursday, June 8, 1933, at his residence, 109 West Underwood street, Chevy Chase, Md., SAMUEL REED COLHOUN, captain U. S. Navy, retired, beloved husband of Martha Digges Colhoun.
His remains are resting at V. L. Speare Co., 1009 H street northwest. Funeral from Chevy Chase Presbyterian Church on Monday, June 12, at 1:30 p. m. Interment at Arlington Cemetery.

CONNOR—On Friday, June 9, 1933, at her residence, 1111 Sixth street southwest, CATHARINE A., beloved wife of John F. Connor.
Funeral from her late residence on Monday, June 12, at 8:30 a. m., thence to St. Dominic's Church, where mass will be said at 9 a. m. Interment at Mount Olivet Cemetery. Relatives and friends invited.

COX—On Thursday, June 8, 1933, at Garfield Hospital, ELIZABETH, daughter of the late John E. and Henrietta Cox.
Remains resting at the residence of her niece, 3037 O street northwest, where funeral services will be held on Saturday, June 10, at 3:30 p. m. Friends invited. Interment private.

DAVIS—On Thursday, June 8, 1933, at 8:50 p. m., at Washington Sanitarium, Takoma Park, Md., BENJAMIN F. DAVIS, of Great Falls, Md., the beloved husband of Evelyn V. Davis.
Funeral from the Colonial funeral home of William Reuben Pumphrey, Rockville, Md., Saturday, June 10, at 3 p. m. Interment Potomac Chapel Cemetery, Potomac, Md.

ELLIS—On Friday, June 9, 1933, ALICE MAY, beloved wife of the late Henry Ellis.
Funeral from the S. H. Hines Co. funeral home, 2901 Fourteenth street northwest, on Monday, June 12, at 2 p. m. Interment at Congressional Cemetery.

ENGLISH—On Thursday, June 8, 1933, at his home at Langley, Va., HARRY, beloved husband of Margaret E. English.
Funeral services at the Grace Lutheran Church, Sixteenth and Varnum streets northwest, on Saturday, June 10, at 2 p. m. Friends invited. Interment private.

GRAY—On Friday, June 9, 1933, at her residence, 603 Massachusetts avenue northeast, ELIZA (LIDA) A. D., beloved wife of James O. Gray, sr., and mother of James O. Gray, jr., and Samuel H. Gray.
Remains resting at the Lee's funeral home, Fourth street and Massachusetts avenue northeast. Notice of funeral hereafter.

HICKS—On Friday, June 9, 1933, at his home, Dickerson, Md., DR. JAMES ROBERT, beloved husband of Eliza Walker Hicks.
Services on Sunday, June 11, at 2:30 p. m., at the chapel of Monocacy Cemetery, Beallsville, Md. Interment at Beallsville Cemetery.

LEE—On Friday, June 9, 1933, at her residence, Alban Towers, apartment 35, JANE L., beloved wife of Richard Lee.
Funeral from the late residence on Monday, June 12, at 9 a. m. Requiem mass at St. Ann's Church, Tenleytown, D. C., at 9:30 a. m. Relatives and friends invited. Interment at Mount Olivet Cemetery.

McDONALD—On Friday morning, June 9, 1933, at 12:15 o'clock, at his residence, 137 Eleventh street northeast, JAMES JOSEPH, beloved husband of the late Sarah Anna McDonald; aged eighty-nine years.
Services at the above residence on Saturday, June 10, 9:45 a. m. Interment at Arlington National Cemetery at 11 o'clock.

MORRISON—Suddenly, on Thursday, June 8, 1933, at Franklin Park Hotel, LEILA MORRISON.
Remains resting in the W. W. Chambers Co. funeral home, 1400 Chapin street northwest. Notice of funeral later.

STRIBLING—On Thursday, June 8, 1933, JAMES N., beloved husband of Lucy Stribling and brother of Mrs. Mary Bolegan, Mrs. Joseph Scott and Mrs. Willingham.
Funeral from the W. W. Chambers Co. Southeast branch parlors, 517 Eleventh street southeast, on Saturday, June 10, at 9:30 a. m. Relatives and friends are invited. Interment Arlington National Cemetery with military honors.

YOUNG—On Thursday, June 8, 1933, at his residence, 3409 Thirty-fifth street northwest, ALFRED, beloved husband of Olive Wright Young, father of Mary Rebecca Young.
Funeral services at the S. H. Hines Co. funeral home, 2901 Fourteenth street northwest, on Saturday, June 10, at 2 p. m.

WILLE—On Thursday, June 8, 1933, at Emergency Hospital, MARIA VIRGINIA, beloved wife of the late Carl Wille and aunt of Mrs. Thomas Grant.
Funeral services in the W. W. Chambers Co. funeral home, 1400 Chapin street northwest, on Saturday, June 10, at 1 p. m. Relatives and friends are invited. Interment London Park Cemetery, Baltimore, Md.

FUNERAL DIRECTORS

Frank Geier's Sons Co.
1113 SEVENTH ST. N.W. Telephone Modern Chapel . . . NATIONAL 2473.

THOS. S. SERGEON
1311 7TH ST. NW. Telephone Natl. 1060.

JAMES T. RYAN
317 PA. AVE. S.E. Atlantic 1700.

J. WILLIAM LEE'S SONS CO.
FUNERAL DIRECTORS.
CREMATORIUM
4th st. and Mass. ave. ne. Lincoln 8200.

CHAS. S. ZURHORST
201 EAST CAPITOL ST. LINCOLN 0372

FUNERAL DESIGNS

GEO. C. SHAFFER 929 14TH ST. NW.
Expressive Floral Emblems. Phone
Moderate prices. Open eve. & Sun. Nat. 0106

GUDE BROS. CO., Florists
1212 F STREET. National 4376.
ARTISTIC FUNERAL DESIGNS.

MRS. CLARK DENIES EXTRAVAGANT LIVING

Crippled Wife of Accused Former Official Defense Witness at Trial.

Highlights of the trial of Berry E. Clark, former clerk to the Montgomery County Commissioners, for alleged embezzlement of county money at Montgomery County Circuit Court at Rockville yesterday, was the appearance of his crippled wife, as a defense witness.

Assisted into the courtroom by S. F. Hamilton, her brother, and walking with the aid of a crutch, Mrs. Clark hobbled to a chair placed beside the witness stand so she would not have to climb into the witness box. She answered questions in a voice hardly audible beyond the jury box.

Mrs. Clark denied that she and her husband had lived extravagently in the 29 years of their married life and pointed out that the car they owned was bought in 1926 or 1927. She declared they lived quietly and with no display.

The defense completed its testimony yesterday afternoon and the State went into rebuttal, which it expects to complete this morning.

Chief Judge Hammond Urner adjourned court until 9:30 a. m. today with the understanding that it would adjourn at 12:30 p. m. until Monday morning. Arguments of counsel will be heard Monday and it is expected the case will be in the hands of the jury by Monday night.

Defense brought out in questioning J. Forrest Walker, county treasurer, that he also had maintained a No. 2 bank account for his office which he did not consider an official account. He testified in answer to questioning that Clark had gotten in touch with the auditors at the time of his dismissal and had paid a check of $3,200 to Walker which they had said was due. The check had been retained by the office of the clerk to the county commissioners and was not available, but State's Attorney Prescott stipulated that the check had been paid to avoid delay.

Defense also brought out in questioning Lewis F. Bond, head of the auditing crew which went over the county books, that the books of the county home had not been audited although $3,000 of county money is expended there annually. Nearly 20 character witnesses were placed on the stand by the defense.

Wave of Dry Sentiment In Next 2 Years Seen

Predicting that a wave of dry sentiment would sweep the country in the next two years, Dr. Earl Taylor of the National Prohibition Emergency Committee last night told a gathering at Hyattsville that the eighteenth amendment would never be repealed.

The meeting, held under auspices of the Prince Georges County unit of the Emergency Committee, was attended by a large crowd. Following Dr. Taylor, Roszell Mitchell, organizer for the county, outlined the plan of work for the organization. William A. DuVall, former county commissioner, presided.

Marlboro Traffic Court Fines 3 District Men

Three Washington men were fined by the Marlboro Police Court yesterday for violations of the traffic laws.

Karl E. Chisholm, 426 Tenth street southwest, was ordered to pay $25 and costs after pleading guilty to a charge of speeding. Matthew A. Welsh, 2308 Second street northeast, forfeited $26.65 collateral for the same offense. George A. Bowles, 510 Sixth street northeast, plead guilty to having no lights on his car. He was fined $5 and costs.

THE NEW CINEMA OFFERINGS

EARLE

"GOLD DIGGERS OF 1933." Warner Brothers picturization of a story by Erwin Gelsey and James Seymour, based as the comedy by Avery Hopwood, featuring Ruby Keeler, Aline MacMahon, Ginger Rogers, Joan Blondell, Dick Powell, Warren William, Guy Kibbee and Ned Sparks. Music and lyrics by Harry Warren and Al Dubin. Directed by Mervyn LeRoy. Reviewed Friday afternoon.

By NELSON B. BELL.

Packed with colorful incident, alive with comedy and gay with the tuneful glamour of backstage life, this latest contribution to the recrudescence of the musical screen is, if anything, more engaging entertainment than has been so persistently promised in the seemingly fulsome advance notices.

It is coherently comic, brilliantly spectacular and picturesquely modern in its utilization of the most advanced tricks of motion picture photography and lighting—a fast-moving, glittering, well-cast musical extravaganza, in many respects the superior of the sensationally successful "42d Street," its immediate predecessor.

The relationship between the new "Gold Diggers of 1933" and "Gold Diggers of Broadway," the first camera version of the Avery Hopwood farce, is not too closely drawn. Lacking something of the earlier edition's directness and singleness of purpose, the new "Gold Diggers" presents a musical comedy opening that is a sort of composite "Broadway Melody" and "42d Street," merging adroitly into the major movement of the Hopwood comedy and ending in an outburst of musical pageantry that is no less than inspiring.

Along the way of these successive movements are tuneful songs, youthful romance and a display of feminine pulchritude that is as dazzling as anything that the screen has done in the way of girl-and-music shows.

As was the case in "42nd Street," it is the opinion of this observer that Ruby Keeler is the most completely captivating personality in the cast, although not the most importantly assigned as regards sustained characterization. Aline MacMahon, in the role formerly played by Winnie Lightner, is the hilarious mainstay of the picture's straight comedy sequences, with Joan Blondell, Dick Powell, Guy Kibbee and Warren William grouped closely about in roles of scarcely secondary importance. Miss Keeler tops the entire crowd in ability as a dancer, just as Dick Powell walks off with the principal vocal honors, as the young composer of aristocratic lineage who saves Barney Hopkins' "Forgotten Melody" when it stands in most dire need of saving. Ned Sparks is the Barney and Guy Kibbee and Warren William the millionaire crusaders who become inextricably involved in matrimony in attempting to prevent Mr. Powell's doing so. Ginger Rogers is a sprightly embellishment who sings and wisecracks her way through the action.

Among the songs, "We're in the Money," "Petting in the Park" and "I've Got to Sing a Torch Song" already are "over" as popular hits. "In the Shadows," a spectacular waltz number, with Neon-lighted violins creating a unique effect, is a stupendous conception, and the finale of the film, "Forgotten Man," sung by Joan Blondell, develops all of the emotional fervor of a Nation's mighty spiritual.

William Demarest, assisted by Miss Hope Vernon, a soprano with a voice susceptible of the most astonishing variations, coheadlines the stage bill with Aileen Stanley, the popular balladist and radio artiste. Mr. Demarest combines his own distinctive brand of humor with some competent musicianship to score his customary hit. Miss Stanley scores no less decisively, although with perhaps less physicial effort, in a group of songs admirably suited to her style and voice.

Maxine Doyle, stunningly attired in white, introduces Jay Seiler and Frances Wills, extraordinary acrobatic dancers, to open the vaudeville portion of the bill.

Freddie Clark's orchestral interludes and a short newsreel are the only auxiliaries of a program that deserves all of the superlatives that will be showered upon it.

LOEW'S FOX

"THE NUISANCE." Metro-Goldwyn-Mayer picturization of a story by Chandler Sprague and Howard Emmett Rogers, adapted by the Spewacks, starring Lee Tracy, with Madge Evans, Frank Morgan, Charles Butterworth and John Miljan. Directed by Jack Conway. Reviewed Friday afternoon.

Out of an incessant garrulity, a continuous outburst of impassioned, platitudinous and spread-eagle speeches, delivered to accident victims, judges, juries, patient friends and irritated enemies, Bella and Samuel Spewack have whittled another high-pressure role for Lee Tracy, which he plays with all of the familiar tricks of inflection and gesture that have characterized so many of his recent performances before the cameras and microphones.

In "The Nuisance," a comedy-drama of the ambulance-chasing, shyster lawyer racket, which was first known by the rather more expository title of "Never Give a Sucker a Break," Mr. Tracy is a dynamic young man who manufactures damage suits against rich corporations, resorts to all the shady devices known to the legal profession to win them and eventually declares war upon the chief attorney of the traction company who frames him almost into disbarment.

It is only through the romance that springs up between J. Phineas Stevens and the beautiful young operative the opposition hires to get evidence against him that the "nuisance" evades the penalties of his transgressions. There is cleverness, considerable melodramatic interest and no little suspense in this pivotal movement of the plot. The whole piece, however, is keyed in a pitch and played at a tempo that only misses becoming frankly and unequivocally farcical by a hair.

In his glib and gatling-gun manner, Lee Tracy is as amusing as he has ever been in the role of the renegade J. Phineas Stevens. Much of the effectiveness of his part is due to the skilful playing of Madge Evans in the opposite role of the girl who marries him as a means of undoing all that she has accomplished against him for the opposition. Charles Butterworth contributes immeasurably to the comic aspects of the extravagent story as a perfect foil for the arch advocate of fakery.

One of the finest character bits of the season is the Dr. Prescott, Stevens' bibbling medical accomplice in contriving bogus evidence, of Frank Morgan, who imbues an unconscionable malpractitioner with every sympathetic, pitiful and tragic virtue known to the decalogue. He makes a tremendously moving figure of a consummate rogue. John Miljan is the opposing attorney, whose honest aims habitually come to naught.

The stage bill this week is one of those intimate, ad lib affairs with only such form and substance as it acquires from the spontaneous impulse of the moment. This is due principally to the prevalence of Benny Rubin throughout.

Mr. Rubin is second on the bill as a monologist and comedy musician—at which he scores an honest hit—but returns during the unusually diverting offering of Buster Shaver and his two Lilliputians, Olive and George, tiny people of remarkable talents, and again during the roller skating turn of John and Mary Mason, which evolves into an audience free-for-all that lasted too long, it seemed to me, yesterday afternoon.

The three Samuel Brothers, assisted by Harriet Hayes and Kay Warner, open the bill with a corking dance act that is strong enough to close the program instead of open it.

Phil Lampkin's "Merry Wives of Windsor" overture and the Fox Movietone News complete an entertainment that yesterday's sweltering crowds found distinctly refreshing.

N. B. B.

METROPOLITAN

"I COVER THE WATERFRONT." United Artists release, based on Max Miller's book, featuring Ben Lyon, Claudette Colbert, Ernest Torrence and Purnell Pratt. Directed by James Cruze. Reviewed Friday evening by W. A. Whitney.

Strange and wondrous are the feats of the cinema. Some of those became noticeable when "20,000 Years in Sing Sing" was filmed, and now comes Max Miller's "I Cover the Waterfront" to prove that almost any sort of book with the right title can be filmed.

As originally written, the book is a collection of disconnected experiences of a reporter, but as "I Cover the Waterfront" is purveyed on the screen, it is resolved into one of the most thrilling and realistic newspaper stories to come to light. There is, in the first place, the life of a journalist; there is an exciting yarn of the smuggling of Chinese; there is a diverting, though not unusual love story and, finally, there is expounded a sound philosophy of life.

The whole cinematic story revolves around the capture of a smuggler of Chinese. To get the evidence required, Reporter Miller makes love to Julie, daughter of Eli Kirk, who is thought to be the culprit. The ruse is successful when it is discovered that the huge carcasses of sharks is the modus operandi. The while, Miller has fallen genuinely in love with Julie, but the death of Kirk leads to the expected difficulties. In an attempted capture, Kirk had been shot, but before he dies, he does the anticipated "bless you, my children" act—and they live happily ever after.

As the newspaperman who becomes satiated with the monotony of his routine life, made the more despicable by the very locale of his job, is Ben Lyon. Journalists have, as a class, been somewhat manhandled in their translation to the screen, but here in the person of Mr. Lyon the cinema has made up for a lot of their past sins.

Claudette Colbert is great as the daughter of the smuggler, but hardly the daughter of a vurrry burrry Scotchman. But that's immaterial, for she does make a swell opposite for Mr. Lyon. Practicing the nefarious business is the late Ernest Torrence, a grand character part by a consummate character actor.

There can be no gainsaying the fact that here is one of the best newspaper stories yet made.

The added attractions include "Sky Symphony," a radio-star revuelet, with Col. Stoopnagel and Budd, Lanny Ross, the Leomis Sisters and the Rio Brothers; a Looney Toon, "Bosco, the Sheep Herder," and the Paramount News.

RKO-KEITH'S

"PROFESSIONAL SWEETHEART." An RKO-Radio picturization of an original story by Maurice Watkins, featuring Ginger Rogers, Norman Foster, Frank McHugh and ZaSu Pitts. Directed by William Seiter. Reviewed Friday night by W. A. Whitney.

Radio stars have had their innings in various and sundry ways upon the silver sheet, and now we have them and their sponsors appearing in a conglomerated satire, wherein the manufacturers of the Ippsy-Wippsy Wash Cloths and the Kelsey Dish Rags vie in no uncertain terms for the services of Glory Eden, the purity girl—in short, the "professional sweetheart."

It all doesn't make any sense, nor does it appear that Author Watkins intended it should. With Ginger Rogers living up to her first name, and abetted by ZaSu Pitts, as a sob-sister; Frank McHugh, as the high-pressure press agent; Gregory Ratoff and Edgar Kennedy, as the opposing sponsors and Norman Foster, as the "pure Anglo-Saxon" from the Kentucky mountains, there is no real reason for any particular amount of reason.

Mr. McHugh, sober for a change, quite steals the picture from the other members of the cast, with his delineation of a highly resourceful purveyor of professional ballyhoo. Miss Rogers, who apparently has foisted upon her a poorly synchronized singing double, makes a highly acceptable orphan girl, skyrocketed to fame and artistic temperament.

Among the others adding to the hilarity of the occasion are Lucien Littlefield, as the announcer; Franklin Pangborn, as the dress designer; and Theresa Harris, whose hot torch songs result in the welding of the opponents and the ultimate joint sponsoring of the Ippsy-Kelsey Clothies.

Gene Dennis, who "knows all and tells all," has returned, and is continuing to amaze her questioners with the definiteness and completeness of her answers to interrogations on love, business and what not.

The supplementary screen fare includes a release of the picturized Washington Post feature, "Strange As It Seems," by John Hix; a Scrappy cartoon, "The Match King," and the Pathe News.

PALACE

"WHEN LADIES MEET." M-G-M picturization of Rachel Crothers' play, starring Ann Harding and Robert Montgomery, with Myrna Loy, Frank Morgan, Alice Brady and Morton Burton. Directed by Harry Beaumont. Reviewed Friday evening by Dorothea Lewis.

With the stage presentation of this neat, nice and amusing play so recent and vivid in mind, it is rather hard to do other than compare, but, judging "When Ladies Meet" as much as possible as standing on its cinema feet alone, it is very good, indeed. And Ann Harding is grand, quite completely her old self again.

The plot is nothing more nor less than that which Authoress Mary (Myrna Loy) is using in her novel and in her life, the love of an intelligent, decent, sincere woman for a married man and her desire to talk it out with the wife, intelligently, decently and sincerely, because she thinks of the wife as a "wife"—not another person just as much in love with the man. And so when ladies meet in life, it is a little different from their meeting on page 185 in chapter 28.

The whole thing, problem and production, is interesting, adult, amusing and somehow touchingly true and more important than it sounds, because you'll probably remember it for at least a little while if the hot spell doesn't last too long.

As we hurried to report back there at the beginning, Ann Harding, as the wife, is her old superb self again and if Selena Royle hadn't been so splendid on the stage in the role, we'd be going overboard and reporting Ann as "The only one who could play it." As it is, we say "all even."

In the smooth performance of Frank Morgan, as the gentleman under discussion at the ladies' meeting, the screen has an advantage over the performance of Herbert Rawlinson. But, and a big but and a but we're sorry to have to say, it loses no less perceptibly in the frenetic and farcical work of the usually reliable Alice Brady, who makes a combination Gracie Allen-ZaSu Pitts-minus-the-fun out of the delicious Bridget whom Spring Byington played so beautifully for us on the National Theater stage. Spring's Bridget was a character, Alice's an annoying and nervous surface creation, which, however and fortunately, can't quite spoil the rare and ridiculous lines written for her by Rachel Crothers.

We would rate Myrna Loy's Mary as somewhat better and considerably more sincere than Frieda Inescort's work, while the play-acting of Robert Montgomery, as Jimmy, likeable as some of it is, misses the spark of inspiration that made Walter Abel a lovable, unique but very real rogue.

A short revue in color, "Hollywood Premiere," is unusually good with some excellent imitations by Eddie Garr. "King Zilch," a somewhat less than inspired cartoon, and the newsreel complete the bill.

Film Tables

Feature pictures are presented on the following schedule at the theaters named:

Earle—"Gold Diggers of 1933," at 10:15 a. m., 12:35, 2:55, 5:15, 7:35 and 9:55 p. m. Stage shows at 11:55 a. m., 2:15, 4:35, 6:35 and 9:15 p. m.

Palace—"When Ladies Meet," at 11:30 a. m., 1:35, 3:35, 5:35, 7:40 and 9:40 p. m.

Metropolitan—"I Cover the Water Front," at 11 a. m., 12:45, 2:35, 4:20, 6:05, 7:55 and 9:40 p. m.

Loew's Fox—"The Nuisance," at 10:45 a. m., 1:25, 4:20, 7:20 and 9:55 p. m. Stage shows at 12:25, 3:20, 6:15 and 8:55 p. m.

RKO-Keith's—"Professional Sweetheart," at 12:03, 1:49, 4:13, 6:11, 8:26 and 10:21 p. m. Gene Dennis, psychic, at 1:16, 3:40, 7:53 and 9:48 p. m.

Columbia—"Son of the Border," at 11:55 a. m., 1:35, 3:20, 5, 6:45, 8:25 and 10:05 p. m.

Tivoli—"Below the Sea," at 2:08, 4:15, 6:15, 8 and 9:45 p. m.

Ambassador—"Zoo in Budapest," at 2, 4:05, 6:05, 7:55 and 9:50 p. m.

Dr. William M. Brown Speaks at Alexandria

Dr. William Mossley Brown, deputy grand master of Masons in Virginia, delivered an address last night before Washington Memorial Lodge of Perfection, Scottish Rite Masons, in the Masonic Temple, Alexandria. He was introduced by Robert South Barrett, who also delivered a short address.

Dr. Brown is also grand king of the Royal Arch Chapter of Virginia, and grand generalissimo of the Grand Commandery of Virginia.

Senate Rewards Widow Of Veteran Employe

(United Press.)

The late Theodore F. Shuey, a recording clerk in the Senate, was on the job 65 years without missing a day.

Yesterday in appreciation of this devotion to duty, the Senate passed a resolution granting one year's salary to Shuey's widow.

ST. CHARLES SCHOOL GRADUATION IS HELD

17 Receive Diplomas From Clarendon Institution, Its Record Class.

ARLINGTON COUNTY BUREAU OF THE POST.
Tel. Clar. 300. Clarendon, Va.

Graduating exercises at St. Charles' Catholic School, Clarendon, were held last night in the church, with more than 500 persons attending. The class of 17 was the largest to receive diplomas since the school opened 11 years ago.

Exercises opened with invocation by the Rev. John A. Curran, pastor of the church, followed by singing by the children. The address to the graduating class was delivered by the pastor.

Preceding the presentation of the diplomas by the Rev. John A. Curran, high school and grammar school certificates were presented.

Certificates were presented to: Grammar school — John Geris, John Chase, Charles Moore, James Milks, Isabel Moore, Roberts Mullen, Margaret Hapley, Doris Renalds, Cornelia Barker, Helen Haller, Phyllis Beuchert, Elizabeth Burrows, Dorothy Dowden, Charlotte Cranston, Ruth Cavanaugh, Margaret Humphrey and Agnes Sherwood.

High school Palmer certificates—Roberts Mullen, Cornelia Barker, Ruth Cavanaugh, Isabel Moore, Agnes Sherwood, Margaret Humphrey, Phyllis Beuchert, Doris Renalds, Charlotte Cranston, Helen Heller and Elizabet Burrows.

Final Palmer certificates: Eighth grade—Dorothy Dowden, Margaret Manley and John Chase. Seventh grade — Catherine Kirchner, Albert Morris, Miriam McGarth, Eileen Flanagan, Ella Miles, Elizabeth Manning and James Burrows.

Improvement certificates: Sixth grade—Mary Vico, Gerry Moore, John Manning, Frank Pearson, Mildred Picklin, Louis Metzger, Frances Helene O'Brien, Evelyn James, Evelyn Burkley, Vincent Kirchner, Dorothy Madigan, Rita Fletcher, Asthony Puglisi, Frances Frazier, Frances Minor, Margaret Frazier, Thelma Wilson and Elizabeth Brewer.

Certificates for scholarship, deportment and attendances: Eighth grade—Charlotte Cranston, Doris Renalds, Ruth Cavanaugh and Agnes Sherwood. Seventh grade—Albert Morris and Elizabeth Manning. Sixth grade — Louis Metzger, Frances O'Brien, Anthony Puglisi, Frances Frazier and Margaret Frazier. Fifth grade—Margaret Miller, Evelyn Morris and Josephine Becker. Fourth grade—Marie Frazier, Jane Manning, Alice Bailey and William Dunckel. Third grade—Teresa Wright, Dooley Stockton, Margaret Duckenmiller and Albert Cyr. Second grade—Mary Frances Deppert, Viola Haller, Barbara Ann Lambert, Howard Shaw, Joseph Metzger, Mary Virginia O'Brien and Eugene O'Neil. First grade—Virginia Ann Andrews, Katherine Butler, Mary Barbe Saunders, Joseph Frazier and John McGrath.

Certificates for deportment and attendance—Eighth grade, Margaret Hapley, Isabel Moore, Margaret Pumphrey, John Geris, Roberta Mullen and Dorothy Dowden; seventh grade, Miriam McGrath, Catherine Kirchner, Dorothy Corkery, Elma Readon, Rita Becker, Aimee Tinkler and Frances Mills; sixth grade, Gerry Moore, Evelyn Burkley, John Manning, Yvette Cousleman, Frances Minor, Evelyn James and Dorothy Madigan; fifth grade, Catherine Dowden, Robert Carroll, Frank Wilson, Robert Rhea, Kathryn Mullen, Louille Brewer, Doris Hall and Edward Geris; fourth grade, Helen Tassano, Lois Tinkler, Richard Druckenmiller; second grade, Alice Alexander, Virginia Dowden, Mary Geris and Teresa Miller; first grade, Alvin Beuchert, Charles Carrico, Michael Daw, Donald Druckenmiller, James Hall, Joseph Mansuy, Katherine Miller, Donald Mullen, Renolds Preston and James Rhame.

Those receiving diplomas were Carnelia Barker, Phyllis Beuchert, Elizabeth Burrows, John Chase, Ruth Cavanaugh, Charlotte Cranston, Dorothy Dowden, John Geris, Helen Haller, Margaret Honey, Margaret Humphrey, James Milks, Isabel Moore, Charles Moore, Roberts Mullen, Doris Mullen, Doris Renolds and Agnes Sherwood.

MANLY NOMINATED TO POWER POSITION

Continued from Page 1.

special correspondent and economic expert for a number of newspapers since 1915, and has also served various Federal organizations. In 1923 he was commissioned by the Governor of Wisconsin to study economic and agricultural conditions in Europe.

To fill the still-vacant place on the board of the Finance Corporation the President yesterday named C. B. Merriam, of Kansas. John J. Blaine, former senator from Wisconsin, was nominated for another place on the board.

Rear Admiral Standley has been living in California for some years. He entered the Navy as ensign in 1899 and served during the Spanish War. During the World War he held the rank of captain, and received his admiral's commission in 1927.

Other nominations submitted yesterday were William L. Slattery, of Massachusetts, as Comptroller of the Bureau of Accounts of the Postoffice Department; Saul Haas to be collector of customs at Seattle; Charles O. Dunbar to be collector of customs at San Francisco; Alvin F. Fix as collector of internal revenue for the First Pennsylvania District.

John R. T. Viley as collector of internal revenue for Idaho; Fred H. Kanpe to be collector of internal revenue for Hawaii; Patrick T. Stone to be U. S. district judge for the Western District of Wisconsin; Joseph A. McNamara to be U. S. attorney for the Vermont District; Charles C. Wyche to be U. S. attorney for the Western District of South Carolina, and Maurice F. Miera to be register of the land office at Santa Fe, N. Mex.

Customs Collectors Named.

As collectors of customs: John O'Keefe, for Pembina, N. Dak.; Fred C. Pabst, for Galveston, Tex.; Joseph H. Lyons, for Mobile, Ala., and Verda Allison Wright, for Memphis, Tenn.

As collectors of internal revenue: Thomas K. Cassidy, for Wyoming; John C. Bowen, for Washington State; Will H. Smith, for Indiana; Ralph Nicholas, for Colorado; Fred C. Martin, for Vermont; Alexander S. Walker, for the First District of Texas; William A. Thomas, for the Second District of Texas; Robert M. Cooper, for South Carolina; Stephen F. Vidal, for New Mexico; Harry D. Baker, for Kansas; Henry Clifford Jones, for Oklahoma, Charles D. Huston, for Iowa, and Charles H. Robertson, for North Carolina.

Jewell W. Swofford as a member of the U. S. Employes' Compensation Commission; Vincent Y. Dallman as a member of the Board of Mediation; Raymond B. Stevens as a Federal Trade Commissioner; John H. Fahey as a member of the Home Loan Bank Board, and Joseph A. Maynard as collector of customs of Boston.

The nominations of Harcourt A. Morgan, of Tennessee, and David E. Lilienthal, of Wisconsin, as members of the Tennessee Valley Board have been held up in the Senate pending an inquiry by McCarran (Democrat), of Nevada, who would give no reason for his temporary objection.

Miami Alumni to Hold Picnic in Park June 17

The annual picnic of Miami University alumni living in Washington and nearby Maryland and Virginia will be held June 17 in Rock Creek Park, it was announced yesterday by Miss Linda E. Deaton, secretary of the Miami Club. A picnic supper will be served at 5 p. m.

Alexandria Catholic Schools Close.

The Xaverian Brothers' School and St. Mary's Parochial School held joint final exercises last night in St. Mary's Catholic Church, Alexandria. The address was delivered by the Very Rev. Thomas A. Rankin, pastor of the church.

Economy to Dim Lights On Mount Vernon Road

For reasons of economy the lights along the Mount Vernon Memorial boulevard will be turned off after July 1, but there will be no diminution of police patrolling along the road, it was announced yesterday by the Office of Public Buildings and Public Parks.

The decision to eliminate the lights was reached after Albert Clyde-Burton, assistant chief of the park division, had reported that many such roads in New York State had been darkened. How long the lights will remain off depends on the future financial state of the Public Buildings and Public Parks Office.

Virginia Episcopal Exercises Closed

The 110th annual commencement exercises of the Episcopal Theological Seminary of Virginia closed yesterday morning, with ordination services in the chapel at the seminary. The following were ordained deacons: Marshall N. Bacot, Southwest Virginia; Robert H. Thomas 3d, Ivy, Va.; B. B. Comer Lile, Decatur, Ala.; William B. L. Milton, Lancaster, Pa.

Harry L. Doll, Martinsburg, W. Va., was ordained to the priesthood, the Right Rev. Henry St. George Tucker, Bishop of Virginia, presiding. The sermon was by the Rev. Theodore S. Will.

Ordinations were read by the Right Rev. Arthur C. Thomson, D. D. Other clergy participating in the ceremonies included the Right Rev. Robert C. Jett and the Right Rev. Robert E. L. Strider.

HOUSE PASSES BILL AIDING HOME OWNER

Mortgage Measure Meets No Opposition From Representatives.

(Associated Press.)

Approval of the Senate and the signature of the President were all that remained necessary last night to convert into law the administration bill designed to apply a $2,000,000,000 alleviation to the debt burden of home owners.

Without a single member dissenting, the House yesterday approved the final form of the home mortgage bill. As soon as the Senate does likewise, the bill will go to the White House, to be signed as a part of President Roosevelt's recovery program.

Promising aid to all owners of homes worth $20,000 or less and housing four families or less, the bill establishes a quasi-Federal agency to be known as the Home Owners Loan Corporation. This corporation may have a capital of $200,000,000, subscribed in full by the Treasury.

Then the corporation may issue up to $2,000,000,000 in 4 per cent bonds guaranteed by the Government as to interest but not as to principal.

When an individual home owner discovers he no longer can carry his home under his existing mortgage, he may ask aid of the corporation, during three years after the bill becomes law. The corporation will ask the mortgage holder to reduce the size of the mortgage and then trade him 4 per cent bonds for the mortgage.

AMUSEMENTS AMUSEMENTS

Goodbye Heat — KEEP COMFORTABLY COOL—AS YOU RELAX AT WARNER BROS. THEATRES

PRESENTED TODAY
Six Times at
10:15-12:30-2:55
5:05-7:20-9:40
CROWDS HAIL IT GREATER THAN '42 ST.'
ALSO STAGE SHOW
GOLD DIGGERS 1933
EARLE

TODAY "I Cover the Waterfront" with CLAUDETTE COLBERT
Also Selected Shorts
9:30, 11:30, 1 P.M.
METROPOLITAN

Loew's Leads in Washington!
NOW PLAYING LEE TRACY in "The Nuisance" LEGS... LOVE... and LAW HIS MOTTO
with MADGE EVANS FRANK MORGAN
FRIDAY Screen Warner BAXTER & ELISSA LANDI in "I LOVED HER WEDNESDAY"
Stage BENNY RUBIN in person and OTHER ACTS
NOTRE DAME GLEE CLUB
We Picture of the Week!
LOEW'S PALACE NOW ANN HARDING ROBT. MONTGOMERY in M-G-M Picture... "When LADIES MEET" with MYRNA LOY and ALICE BRADY
Coming... "COLLEGE HUMOR" with BING CROSBY BURNS & ALLEN

KEITH'S NOW COLUMBIA SON OF THE BORDER with TOM KEENE JULIE HAYDON
Also CHARLIE CHAPLIN in "VAGABOND"

ALMA MATER and the HOTCHA PAPPA of COLLEGE HUMOR from PARAMOUNT

BOAT RIDES at HAINS POINT

SPEED BOATS	CRUISERS
50c 75c $1.00 Per Passenger	Half Hour, 50c 1 Hour, $1.00 Per Passenger

Capital Speed Boat Corporation
NAtional 3580

SAVE MONEY TIME
GO BY Short Line BUS
De Luxe Coaches with Reclining Chairs, FREE Pillows and Porter Service
8 Express Schedules South and 9 North every day. Quick, through service. Stop-over privileges. Low rates everywhere. Note these typical travel bargains.

NORTH		SOUTH	
BALTIMORE	$ 1.00	RICHMOND	$ 3.00
PHILA., Pa.	3.00	Petersburg	3.50
NEW YORK	5.00	Raleigh, N. C.	5.00
BOSTON	8.50	Charlotte, N. C.	10.10
BUFFALO	11.00	Greensboro, N. C.	7.70
Montreal, Can.	15.00	Charleston, S. C.	14.40
WEST		Atlanta, Ga.	16.70
Pittsburgh	$ 8.00	Savannah, Ga.	17.25
Detroit, Mich.	10.00	Jacksonville	20.00

CAPITAL BUS TERMINAL
633 F St. N.W.
(Opposite Hecht Co.)
Phone: District 4224
Short Line

ALWAYS LOTS OF FUN AT
GLEN ECHO
9:30 A. M. TO 11:30 P. M.
SWIMMING
AT 25c KIDDIES, 50c ADULTS
INCLUDING LOCKER and TOWEL
DANCING
8:30 TO 11:30 P. M.—25c & 30c
ORCHESTRA OF FIFTEEN
AMUSEMENTS
MORE THAN FIFTY OF THEM
1 to 11:30 P. M.—15 TO 15c
FINE FREE PICNIC GROVES

CONDITIONED AIR—CAREFULLY COOLED
...always a better show at...
RKO KEITH'S 15th & G
THE MOST AMAZING GIRL IN THE WORLD
GENE DENNIS
Is Back Again
on the screen
"PROFESSIONAL SWEETHEART"
Ginger Rogers—Norman Foster
ZaSu Pitts—Gregory Ratoff

Adams 3100 Adams 3100
$1 Jimmie's Chicken Chest $1
2918 14th St. N.W.

LOOK WHAT
$6.00 a Year
Will Do for You in the
A. M. A.

The automobile owners in Greater Washington may now join the A. M. A. which makes individual memberships available for the first time. Annual membership dues are only $6.00. There is no entrance fee. And here are a few of the practical money-saving services to which A.M.A. membership entitles you:

1. Automobile Insurance, through strong stock companies, at a saving of 28%.*
2. Gold-and-blue enameled A.M.A. emblem for your car.
3. Free Emergency Road Service and Towing; free Bail Service up to $1,000; free Notary Service.
4. Complete Travel Service and Touring Bureau; Road Maps.

Telephone, write, or call for a completely descriptive folder and an Application Blank. You will save money easily and quickly by joining the A.M.A.

*20% under standard rates, with a refund of 10% at the end of the policy year.

Headquarters
BLACKSTONE HOTEL
1014 Seventeenth St., N.W. Washington, D. C. National 6262

You hear it everywhere
The BELL Price Is Right

FARR'S White Corded Summer SUITS
$7.95

"Farr," nationally famous for summer suitings, presents a new idea for your comfort. Let the thermometer go up! You'll find these corded suits as refreshing as the breeze-swept sea!

Genuine Farr's Mohair, Now, $7.95
Kant Krush Tropicals... Now $7.95
Imported Linen Suits... Now $7.95
Genuine Glenisle Seersucker Suits, $5.65

BELL CLOTHES
721 14th St.
916 F St.
941 Pa. Ave.

VILLA ROMA
"The Home of Good Food"
Washington's Finest Suburban Inn
on Rockville Pike (Just Beyond Bethesda)
Dine and Dance
Silver's Floor Shows at 11:30 P. M. and 1:30 Nightly.
KARL MOSSMAN, M. C.
Delicious dinners served in the garden or in main dining room from noon 'til 9 P. M., with privilege to remain for supper dance and show. Dancing, 9:30 'till closing $1
COMING JUNE 17 PRINCESS BOLEA?

L. L. PERKINS
WILL BOND YOU.
United States Fidelity & Guaranty Co.
Phone National 6913. 1115 K St. N.W.

POST WANT ADS PAY

2 DEAD AS MERCURY STRIKES RECORD; MANY PROSTRATED

Continued from Page 1.

road from Bladensburg to Marlboro to buckle.

As the heat became more intense with the advancing day a wide gap suddenly appeared in the new concrete, near Largo, Md. The gap became so wide that it was necessary to station a country road patrolman to guard the spot and assist motorists across.

Hospitals received so many calls that in some cases persons were treated and released without learning their names or addresses.

The deaths induced by the heat Thursday were of John W. Durnin, 72, of 3 West Thornapple street, Chevy Chase, Md., who died of a cerebral hemorrhage; Hans C. Knutson, 50, of San Francisco, who collapsed and died while walking at Second street and Virginia avenue southwest, and Erich Kruse, 28, of Mecklenberg, Germany, a sailor who leaped into the Potomac and drowned in a frenzied attempt to escape the heat.

Two Pools Open Today.

Mr. Durnin, a retired feed and building supply man, collapsed and died while in the yard of Carl D. Ritter, with whom he had lived for years. He will be buried today in Mount Olivet Cemetery following a requiem mass at 9:30 a. m. at the Church of the Blessed Sacrament. He is survived by two sisters, Mrs. Jennie Smithers, Miss Katherine Durnin, and a brother, Joseph P. Durnin, all of Chevy Chase.

Washington's two public swimming pools will open their season today, and just in time, too, in view of the heat wave.

The pools are those at McKinley High School, First street and Lincoln road northeast, and the Francis Pool at Twenty-fifth and N streets northwest. The McKinley Pool will be open from 10 a. m. to noon, 1 p. m. to 6 p. m., and 7 p. m. to 10:30 p. m., on week days. The Sunday and holiday schedule will be 1 p. m. to 6 p. m., and 7 p. m. to 10:30 p. m.

Night Schedule Extended.

At the Francis Pool, the schedule on opening will be from noon to 8 p. m., daily and Sunday, but on June 24 it will be changed to permit swimming from 10 a. m. to 6 p. m., and from 7 p. m. to 10 p. m.

These swimming pools will be operated in addition to the wading pools for smaller children at various playgrounds.

A change in the hours of night tennis on the lighted courts at Seventeenth street and Constitution avenue northwest will be made on June 12, it was announced yesterday by the Office of Public Buildings and Public Parks. The courts will be open from 8 to 11 p. m., instead of the present hours of 7:30 to 10:30 p. m.

U. S. Death Toll Passes 100.

New York, June 9 (A.P.).—Shifting winds started to cool the sweltering East late today as the Nation's death toll in the year's first excessive heat wave mounted above 100.

While the highest temperatures of recent years were being recorded along the Atlantic Coast early in the afternoon, the Middlewest already had found relief.

A few hours later ocean breezes carried the mercury down a few degrees in coastal cities, but Weather Bureau officials warned that another change in the wind would bring even hotter weather.

Four deaths by drowning at Buffalo, N. Y., the death of a man at Bridgeport, Conn., and one at Philadelphia and other scattered fatalities were added to those suffered in the Midland States earlier in the week.

A dozen prostrations were reported by police in New York, where the temperature at 1 p. m. (Eastern standard time) was 96 degrees, the highest since July 21, 1930. Within the next hour it dropped 6 degrees, but at 3 p. m. it was up to 91.

Judges Doff Robes.

Schools in Philadelphia, Wilmington, Del., and surrounding cities were closed; policemen were permitted to remove their blue coats, and some judges doffed their heavy, black robes.

In New England there was a marked fall in the temperature. In Boston it dropped 24 degrees in less than that many hours—from 93, yesterday afternoon, to 69.

Philadelphia's temperature was 97 at 1 p. m., 20 degrees above the maximum in Chicago, where a cool breeze was welcomed by the throngs attending A Century of Progress Exposition.

The forecast for the Middle West tomorrow indicated warmer weather and a fair or partly cloudy day. The New York Weather Bureau said that if the wind should change to the west, abnormally high temperatures again would prevail.

The maximum of 96 degrees here was only 1 below the record for the month, set on June 6, 1899.

$160 Gold Stolen in Alexandria.

Miss Margaret Downey, 721 Gibbon street, Alexandria, reported to the police yesterday that her home was entered Thursday night and $160 in gold, a $10 bill, a $5 bill and three $1 bills stolen from her trunk, together with a platinum watch valued at $200.

DIPLOMAS AWARDED AT ALEXANDRIA HIGH

Dr. Frank W. Ballou Speaks at Rites; Gavel Given to Leonard Sheads.

The address to the graduates of the Alexandria High School last night, held in the auditorium of Maury School Building, was by Dr. Frank W. Ballou, superintendent of schools of Washington. The exercises were presided over by Superintendent R. C. Bowton, and invocation was by the Rev. Percy Foster Hall, rector of St. Paul's Episcopal Church. A short address was made by Principal Henry T. Moncure.

Conway Brawner, jr., was the valedictorian, and Marguerite Elliott Milan, salutatorian. Military awards were made by Col. Clarence M. Deems, jr., and a gavel was presented to Leonard Sheads, who was president of the student body the past session.

Principal Moncure gave the scholarships: Irving Diener, Kiwanis award; Alfred Thomson, Rotary award.

Dr. John Thornton Ashton, chairman of the Alexandria school board, presented diplomas to the following:

Josephine Rachel Angel, Roberta Virginia Arnold, Mildred Astryke, Anna Thurman Baker, Molly Bissell Cahill, Frances Virginia Chappelle, Ruth Baldwin Cornell, Ray Bena Cox, Virginia Crouse, Violet Theresa Crump, Isabel Rosemary Dean, Doris Madeline De Coss, Celestine Diener, Barbara Agnes Ewald, Doris Virginia Fletcher, Marian Louise Folmer, Bernie Lorine Hemmersley, Margaret Hawes, Catherine Marshall Haynes, Eva Lillian Henderson, Frances Irma Houchens, Ruth Virginia Jennings, Margaret Louise Lloyd, Jessie Mae Loggins, Marjorie Ethel Mankin, Rosa Elizabeth Mawyer, Annie Selina Mayo, Janet Florence McLane, Joyce Cornelia McLane, Isabel Margaret Mercer, Marguerite Elliott Milan, Ellen Frances Miles, Elberta Loretta Miller, Katherine Mary Moriarty, June Cecile Pickrell, Elizabeth Parks, Maybelle Swain Penn, Anna May Peyton, Kathryn Virginia Pierpont, Margaret Roberta Pierpoint, Alma Pois, Geraldine Maria Pulzone, Nella Marian Riley, Jean Ross, Thelma Gladys Seymour, Catherine Lillian Shepherd, Helen Virginia Shiflett, Elizabeth Lowe Smyth, Sarah Louise Smith, Rebecca Turner Braithwaite, Grace Helen Wingate, Stuart Broaddus Abraham, Joseph Olyen Angel, Samuel O. Armistead, Lact O'Tan Cabot, Paul Bladen Bayliss, Norman Berheimer, Kenneth B. Brawner, C. Conway Brawner, jr., Norman Lee Brown, Oley Burnette Carroll, Richard Amos Clift, Sidney Herman Cohen, George William Crump, Mathew O'Brien De Coss, Bertram Goode Djenoli, Stanley S. Pedder, James Elbert Hamilton, Earl Foster Harvey, Charles Bedford Hayden, David Lee Henderson, Ernest Theodore Hiehl, jr., Edward Hartman Hitt, Leonard Dinwiddie Jackson, jr., Edward John Thomas Kaiser, Harry Francis Kennedy, jr., William Ingram McGowan, Jake Mendelson, Francis Everett Murphy, Thomas Carroll Parker, Fred Pulman, jr., Samuel P. Saffell, Leonard Daniel Sheads, Marshall Samuel Snyder, Richard Earl Stulz, Edward Brandice Taylor.

The Federal Diary

By GEORGE D. RILEY

ERNEST E. HALL, who acted as personal assistant to former Secretary Hyde, and who has rendered emergency service to the succeeding Cabinet official, has left the Secretary's office. Plans have been made for his location in the Bureau of Public Roads, Agriculture.

Such an assignment should be pleasing to Mr. Hall, because of his broad experience with highways and automobiles, both in the Government employ, and outside with private concerns. It was not an uncommon thing, when holding position in the Secretary's office, to pilot Mr. Hyde about the States—sometimes on official business.

Mr. Hall distinguished himself during his short-time, front-office term—so much so that it is now a matter of general department comment. His high-minded administrative acts cause him to carry into his new field of effort the good will of all of his former official associates.

He was brought to Washington from Missouri at the instance of Mr. Hyde, when he assumed Cabinet office, and through the prestige of the latter he was, on August 18, 1932, excepted by an Executive Order from the requirement of Civil Service examination.

Prior to 1929, on which date Hall began employment under the Federal Government, he had been associated with Mr. Hyde in business at Trenton, Mo., in an automobile agency. Preceding that it is reliably stated, the former assistant to the Secretary was engaged in public accounting in Kansas City, Mo.

• • • •

Here is the text of the Sirovich resolution, less all the whereases, to create the position of liaison officer, and referred to the Committee on Civil Service:

Resolved by the Senate and House of Representatives of the United States of America assembled, that there is hereby created the position of liaison officer, separate and independent of the executive departments, who shall be empowered to hear, investigate and adjust difficulties and troubles of employes between themselves and the departments or officials, or if necessary bring the matter to the attention of individual members of this body or the entire membership should the matter call for such action; that all departments and establishments of the Government shall furnish to said officer such information regarding the personnel of their respective offices as may from time to time be required, and for the purpose of securing such information the said officer shall have access to and the right to examine any books, papers, documents, or records of any department or establishment; and be it further

• • • •

Resolved, That the President, by and with the consent of the Senate, shall select and appoint the said officer from among Government employes now in the service who have had at least 12 years' service in the Government; that the term of office, shall be for four years; that said officer shall receive $6,000 per annum.

• • • •

THE accompanying picture of G. Darrell Neilson, 2030 G street northwest, who has been associated with the National Committee for Wood Utilization, upon the occasion of his being congratulated by Dr. Marvin, George Washington University, as Mr. Neilson received his L.L. B. degree. Mr. Neilson already possessed two degrees, B. S. and M. S. in economics and political science, from Utah State College. He is a member of the D. C. bar. He has served on a news staff here and on the Salt Lake Tribune and Desert News.

G. D. Neilson.

• • • •

With all these rumors floating 'round and prospects so chaotic, we fear the Federal clerks are bound to all become neurotic.—Feliz Fed.

• • • •

WITH us all sweltering here in Washington, D. C., it is interesting to note that word has been received from a triangulation party of the Coast and Geodetic Survey running an arc from Walla Walla, in the State of Washington, to Helena, Mont., that F. G. Johnson, chief of party, had to stop work because of weather conditions.

Much back packing had to be done through snow sometimes as much as 4 feet deep, while report from ahead of the party was to the effect that snow in the mountains was as much as 9 feet deep.

• • • •

Dr. Samuel F. Hildebrand, Fisheries, will return to Washington from Mississippi soon after July 1.

• • • •

YESTERDAY'S heat took its toll in prostrations among Government employes. Five men were overcome at Arlington Experimental Farm . . . Now that we need that Monument pool with its waters to soothe, it's just too bad . . . Ezra F. Bloomingburg, voucher section, G. A. O., yesterday prepared to go to Kentucky, where his mother is seriously ill . . . . That job of counting out the old U. S. treasurer and counting in the new, well we wouldn't swap jobs just to be around so much money in those hot vaults. Among those from other departments assisting in counting and accounting are E. K. Ellsworth, chief, field division, and fiscal adviser, Census Bureau, and Gerald P. Ryan, same bureau. Mr. Ryan suffered a leg injury trying to move around in all that money. Swarmi Fedd says it would have been just his luck to have contracted the gout around so much money . . . This should make consumers happy: "Every producer of raw materials has been forced by economic conditions to improve the service of his product to the consumer," says Maj. W. DuB. Brookings, who is quoted by Axel H. Oxholm, director, N. C. W. U. . . . We learned who the young woman is who had that horrible dream narrated in yesterday's Diary. And would you believe it, it is Mrs. ——— ———? . . . Tommy Tilson, Secretary's Office, Commerce, finishes first law year. Maybe he'll be ready to fill the Attorney Generalship soon, since it was said the incumbent was to hold office only temporarily . . . And we see by the papers that Prof. Moley will write under the general heading of "Why Right?" . . . Imagine finding a $1,277 check and that on an open bank. Albert Gamse, regional information, Commerce, has returned it to a real estate man who lost it and who planned to pay taxes on one of his apartment buildings . . . And in keeping with the trend of the times, Agriculture is rotating its crops too, now. Two shifts of workers are being run on the new farm unit under the new deal . . . Martha Vincent, regional information, Commerce, is back from furlough.

• • • •

Miss Amelia Doherty (*), Rules and Regulations Division, Internal Revenue Bureau, has returned from a pleasant trip to Trenton, N. J. She was accompanied by her sister and they visited relatives in the capital city of New Jersey.

• • • •

E. R. Conner, Administrative Division, Internal Revenue Bureau, has got out his rods and reels for the herring and shad season in Potomac River. Mr. Conner also enjoys big cod fishing in the State of Maine and makes annual trips to that section. His largest catch in Maine was a 65-pound codfish. His associates say he has told so many big fish stories that if the fish he had caught were thrown back into the ocean, there would be no room for the water.

• • • •

The Federal News, weekly newspaper published by the National Federation of Federal Employes, today will say editorially:

"The Navy Department order of June 1, closing all yards and stations on Saturdays, is unjust and should be amended.

"The net effect of the order imposing this administrative furlough is to bring about a one-sixth deduction in pay, with working time lessened only one-eleventh. It means the practical nullification of Saturday half-holiday legislation.

"The Navy Deparment order is indefensibly harsh, and its unfairness is emphasized by the fact that the department could gain the end it seeks without recourse to such a measure.

"There is no valid administrative reason why civilian employes of the yards and stations, already subjected to cuts and furloughs, now should be forced to bear a new and sharp curtailment. And certainly every consideration of justice stands in opposition to that order."

Ready readers watch Post Classified Ads for new propositions every morning. Put your message before them and get results the same day. Just phone National 4205.

Diary Guest Tickets

IF your name in this column is followed by (*), or if your contribution appears, call on The Federal Diary Editor day of publication, except Sunday, between 4:30 and 5:15 p. m., and receive tickets to Loew's Fox, "The Nuisance" (Lee Tracy) or Loew's Palace, "When Ladies Meet" (Ann Harding and Robert Montgomery).

CLASSES REGISTER TODAY AT G. W. U.

Nine-Week Summer Session Offering Many Courses Will Open Monday.

Registratin for the 1933 nine-week summer session of George Washington University will be held today. Classes will begin Monday. Registration for all schools excepting the Law School will be in Corcoran Hall from 10 a. m. to 8 p. m. Law students will register in Stockton Hall, the Law School Building.

In addition to a full program of academic and processional courses, a number of important special conferences have been arranged by the School of Education and the School of Government.

Three conferences, or institutes, have been planned under the direction of Prof. William Cullen French. These conferences will be led by prominent members of various Government departments. Each conference will be held for one week, with meetings in the afternoon and evening, open to qualified persons.

The conference on curriculum will be held from July 3 to 8. This is composed of directors of curriculum from various city and county school systems who have achieved original and significant results.

The National Survey of Secondary Education will be held from July 17 to 21, with Dr. William John Cooper, former commissioner of education, and now a member of the faculty, presiding.

Labor and farm leaders, representatives of capital and industry, leading educators and outstanding journalists will gather at the university for the conference on Educational Relations July 31 to August 5.

SPEAKS TODAY

RABBI CHARLES BLOOM, of Boston, Mass., who will address local Jewish congregations today in an appeal for funds for the support of social agencies in Palestine. He was appointed to tour the country in behalf of the institutions by the American headquarters of the United Galili Aid Society.

New Directors Elected By Alexandria Chamber

The Alexandria Chamber of Commerce has elected these new directors: R. M. Colvin, Francis H. Fannon, O. H. Hullings, J. William May, Frank Michelbach, John U. Reardon and C. Page Waller.

The directors will meet at 3 p. m. Monday to elect officers for the ensuing year.

FORESTRY VETERANS TO GO TO FT. MEADE

Quotas for Third Corps Area Includes 325 From Maryland.

All veterans enrolled in the civilian conservation corps in this corps area will be conditioned at Fore George G. Meade, it was announced yesterday by Army officials in charge of the training.

Montgomery County will be allowed to enroll ten veterans, while Prince Georges County may recruit 12. Charles County's quota is 3, while St. Mary's will furnish 3 more and 11 will come from Frederick County. Quotas for Virginia Counties have not been announced.

Blanks for veterans' enrollment have been sent to all regional offices of the Veterans' Administration, and may be secured from these offices. One is located in Baltimore and one in Richmond. Veterans must furnish information about their war service, as no peace-time soldiers will be taken into the reforestation army.

In enrolling, veterans must agree to abide by the discipline in the camps and to allot three-fourths of their pay to dependents, who must be listed. Four responsible persons, one a representative of some welfare or relief organization, must indorse the application. The number of veterans to be enrolled in this corps area is 2,875, while the number to be taken from Maryland alone is 325.

6 Die in Bulgarian Cave-in.

Plevene, Bulgaria, June 9 (A.P.).—One workman and five children were killed today when a sand pit caved in. The children had been watching the excavation work.

THE NEW Jelleff's
1216-1220 F STREET

Listen in—WRC. 9:30 A. M. daily; 9:15 A. M. Sats.—Correct Time and Jelleff News.

New Summer Dresses for Junior Debs

$7.95 to $16.50

They're simple, different and lovely. Pastel and prints, crepes and sheers—most of them with jackets. We've sketched a crepe jacket frock in delicate pink. Touches of brown in the buttons, belt and sleeve edging lend it contrast. The unusual pleating continues across the back. $16.50. Sizes 11-17.

JUNIOR DEB SHOP—FIFTH FLOOR.

Rollfast Bicycles

SIDE-WALK BIKES, VELOCIPEDES and ROLLER SKATES

Other good wheels. Wheel goods repaired. Your old wheel taken as part payment on a new one.

Hazleton Bicycle & Sporting Goods Co.
424 Ninth st. nw.

PASSENGERS—EXPRESS—U. S. AIR MAIL

AIR TRAVEL
Information
Reservations
for all airline destinations
EASTERN AIR
TRANSPORT SYSTEM
808 15th Street, N.W. (National 7161)
Washington Airport (National 2614)
WASHINGTON-NEW YORK
EVERY HOUR ON THE HOUR

Post Want Ads Bring Results

Howard University Gives Diplomas to Class of 320

President of Julius Rosenwald Fund Delivers Address at Commencement, Urging Pride in Diverse Heritage of Race.

Urging pride in their diverse heritage, "the culture of the East and of the West," Edwin R. Embree, president of the Julius Rosenwald Fund, told the 320 graduates of the Howard University at commencement exercises yesterday to take advantage of the mechanical and intellectual tools of the West in combination with the inherent introspective qualities of the East.

"As important as these mechanical and intellectual tools are," Mr. Embree stated, "they are not the ends of life, but simply a means toward fuller living, and while they represent a distinct contribution to society, other peoples have developed other phases of life much further and more full than we."

The honorary degree of doctor of laws was conferred upon Oswald Garrison Villard by Dr. Mordecai W. Johnson, president of the university. In the citation Dr. Johnson paid tribute to Mr. Villard's "advocacy of just and helpful treatment to men and women, whatever their race, lineage, politics or opinion."

The invocation was offered by the Rev. Edward O. Clark, pastor of the Chevy Chase Baptist Church and the benediction was pronounced by the Rev. William O. Carrington, pastor of the John Wesley A. M. E. Zion Church. The university orchestra presented a program of music.

The following received degrees:

Bachelor of Arts.

Ruth Ernestine, Bostic J. Franklin, Geneva Howard, Alethia T. Smith, Alfred Percival Brent, Percy B. Brinkley, George O. Butler, William Edward Cheyney, Frank Greene Davis, Samuel Stanhope Dodson, Edna Sarah Adora Elliott, Wanasebe Silas Fletcher, Elizabeth Estelle Fry, Sylvester Raymond Hall, Mae Iris Davis-Hopkins, Charles C. Jacobs, Milton Longfellow Lashley, Hattie Christine Lawrence, Joseph Lawson, Irdia King Lee, Leslie Dallas McClennon, Mabel Amelia Madden, Frank Curle Montero, William F. Moorhead, George Cranston Morris, Josephine Golden Morton, Ellsworth JamesParker, Eliza Mae Payton, jr., Eugene Robinson, Leandre Valentine Roberts, Silas Franklin Shelton, jr., Bruce N. Smith, Mauretta Veronica Smith, Howard Alphonse Spriggs, Manuel Terrell, Samuel Wilbert Tucker, Walter Eugene Wiley, Dwight Hillis Wilson, Allan LeVaughn Woodridge, Violet Audrey Wright.

Bachelor of Science.

Marie Louise Moss, Raymond Hezekiah Baker, Donald Golden Brandon, Alma Jamice Brent, Herman R. Cooke, *Ruth Norris Edwards, John V. Golding, Arthur A. Gray, John R. Hall, jr., Benoit C. Isaac, Cleopatra F. Warren Kee, Peter Carlisle Kelly, jr., Benson Doyle Mitchell, Eulalie Marguerite Mitchell, Matthew Mitchell, George P. Schanck, William Bert Settle, Walter J. Leopold Simpson.

Bachelor of Science in Commerce—Rietta May Hines, John Catteil Clayton, Josephine Davis, Francis Irvine Green, Virgil H. Lucas, Richard Washington Vaughn.

Bachelor of Arts in Education.

Charles Summer Lofton, Valerie Ethelyn Parks, Aileen N. Diggs, James Edward Harrison, jr., Ella Louise Murphy, Bernard Hamilton Nelson, Mary Lorraine Robbins, Hattie Lee Upshaw, Rosina B. Lacy Adams, Alonzo James Aden, Louise Cornish Albert, Louise Paulette Alexander, Daisy Beatrice Allen, Daniel James Bailey, Edgar R. Beaumont, Vivian Kern Blackburn, Martha Rogers Bogan, Mary Virginia Brawner, Maude Evelyn Brown, Beatrice Bowen Butcher, Nellie Louise Butcher, Clara Tarquenia Chase, Nelka Alexander Chase, Zelmera Church, Maxie Casaleue Cooper, Lillyan Edwina Crichlow, Gladys Duncan Cunningham, Raymond Ambrose Diggs, Emily McCall Dyson, Helen Rebecca Earles, Grace Louise Evans, Marion Elisabeth Ferrebee, Una Jackson Fletcher, Edith Mary Flynn, Edna Georgia Gaither, Dorothy Evelyn Greene, Evelyn Golden Hammond, George Lisman Handy, Aileen Priscilla Harris, John Henry Harris, Maude Lomax Harris, Margaret Elisabeth Headen, Helicina Bickford Hines, Elsie Louise Hogan, Ethel Evans Holland, Robert N. Hough, Clyde Evans Howard, Dorothy Andrey Howard, Evelyn L. Hunton, Gladys Marie Isaacs, Anna M. Jackson, Thelma Lucille Jarmon, Kate Andrus Jenkins, Clarence Donnelly Johnson, Ellen Peebles Johnson, James R. Johnson, jr., Elsie Cabell Jones, Evelyn Virginia Jones, Julia Maibel Jones, Ernestine Lamb, Frank Pepper Laney, jr., Gladys Evelyn Mauldin, Etelka McGahan, John Walter McKoy, Ruth E. Moses, Edwin Constantine Myers, Rosa Stokes Netherland, Cordell Lee Norman, Evelyn Frances Overton, Phyllis Ann Parker, Adela Gertrude Parks, Virginia Straine Peters, Thelma Gertrude Preyer, Royal Wendell Purvear, Esther Elouise Robinson, Florence May Shorklyn, Hiitt L. Scott, Miriam Hannah Shields, Beatrice May Simms, Anita R. Smith, Leona Dodson Smith, Frances V. Taylor, Geraldine Thomas, Mattie Jonathan Thurston, Florence Downing Trower, Violet Ferguson Turner, Vivian Thompson Turner, Beatrice L. Walker, Ellen Hilda West, Joseph Richard Whiting, Gladys Irene Wilson, Luey Chiles Wilson, James Collins Winfree, Ruth Sutton Woodson.

Bachelor of Science in Education.

Marie Beatrice Clark, Gladys Marie Jackson, Wilhelmina Smith, Mable Marguaret Williams, Forzesia Battle, Alice Pearl Barlow, Juanita D. Beck, Doris Inathe Mae Buckley, Cera Louise Catlet, Carrie Carter Daniels, Walter Adams Davis, jr., Hattie Ann Gilliam, Charlotte Brocke Gordon, Gladys Sofronia Hareum, Grace Johnson Hughes, Gladys Elizabeth Jackson, Rubylene Ameta King, Margaret Wilson Koonce, Henry M. Letcher, M. Russell Lightfoot, Rosa F. Williams Martin, Jane Evelyn Peyton, Elaine Anita Ridgeley, Robert B. Stewart, Rebecca Antoinette Tucker, Charles A. Ukkerd, jr.

Bachelor of Music.

Rosa Louise Burse, Grayce Louise Roberts, William Sherman Smith, Ethyl Beatrice Wise.

Bachelor of science in architecture, James Alonzo Plater; bachelor of science in civil engineering, William Francis Newman, jr.; bachelor of science in electrical engineering, William Patrick Cannady, jr.; bachelor of science in home economics, Jane E. Avant, Thada M. Green, Dorcus Ruth Penn, Flaxie Holcombe Pinkett, Henri Mae Younge.

Bachelor of Divinity.

Howard Andrew Bailey, William Edward Miller, John Francis Monroe.

Bachelor of theology, Mary Elizabeth Richards, Alverta Ewell, Mildred Elizabeth Greenleaf, Ines Wilhelmena Holmes, Louis Williams Johnson, Leon Sinkler Penn, Prentice Thomas.

Bachelor of laws, Thurgood Marshall, Otho DeWitt Branson, Lorenzo Madeira Henderson, Oliver White Hill, Onettie Waldo Johnson, Leslie Sterling Perry, Louis Edward Saunders, Henry Wadsworth Sweet, Charles Wesley Williamson.

Doctor of Medicine.

Theodore R. Anderson, Harrison C. Beldon, Hayes Joseph Burnett, jr., Arthur Edward Cameron, Eustace Adolph Cann, Simeon Clark Carson, Melvin Mason Christian, William Alexander Cleland, Russell MacDonald Coleman, John Francis Collins, jr., Edwin Thomas Cundiff, Elmer Lorenzo Douglas, Maurice B. K. Edmead, Harold Remingway Foreman, Earl Francis Hawkins, James Franklin Henry, John Charles Jordan, jr., Edward Wendall Kelly, jr., Joseph Paul Kelly, Albert Leyland Laforest, Henry Arthur McPherson, Melvin Wycliffe Maton, Percy Conrad May, William Gaston Polk Kline Armond Price, Albert George Rawlins, Ernest Wakefield Richards, Jacob Jay Saposnik, Thomas Clarbourne Simmons, Richard Verden Sims, jr., William Weldon Solomon, Stephen Ross Stanford, Elric Gordon Stewart, Arthur Harold Thomas, David Willis Uiz, George Roosevelt Watkins, Charles Ignatius West, jr., Everett Carlton White, Henry Wilson Williams, Ralph Clarke Wright, Warner Richard Wright, jr., Roy Spurgeon Wynn.

Doctor of Dental Surgery.

Garey Mackey Browne, John Joseph Bruce, Westanna O. L. Byrom, Joseph P. Cheevers, Gorham C. Fletcher, Maxwell L. Gaines, William McNelva Gibson, Antonio Maceo Hair, Ernest Rolfe Kimbrough, Ernest Julian Levin, Hugh Kenneth Lloyd, Scott S. McKnight, William Edward Merritt, James Wesley Peaco, Clarence Idelbert Smith, William Kenneth Williams, Winston C. L. Willoughby, Nanosuke Yamashita.

Bachelor of Science in Pharmacy.

Isaiah Adlier Burton, Charles Louis Johnson, Moses Locatee Moody.

Pharmaceutical chemist—Gladys Ceola Ball, John Henry Jackson, Marvin Henry Jones, John Perry Mable, John Henry Owens, Linwood Miles Welch, William McHenry Williams.

Master of Arts.

Dorothy Wright Atkinson, Flavius Josephus Bailey, Mildred Letitia Brown, Mary Edna Burke, Caroline Clinton Calloway, Charles Kenneth Coleman, Dorothy Evans Douglas, Pauline Adelaide Gaskins, George William Jackson, Gladys Evelyn Jackson, Edith Williams Keys, Roland Calhoun McConnell, Archie Lester Moore, Naomi Irene Morris, Mary Adelaide Morton, Rasul Perez, Walter Nathaniel Ridley, Marie Louise Taylor, Mary Kathryn Wade, Obvlene Louise Walker, Reginald Mathias Washington, Juanita Lee Williams, Dwight Hillis Wilson.

Master of Science.

Josephine Clarke Bailey, Lawrence Taft Burwell, Paul Lawrence Dunbar Elmore, Dudley Wilfred Gill, John Wesley Greene, Gertrude Erma Mulligan, James Elrom Roberts, Helen Corinne Smith, William Howard Sneed, Hubert Mack Thaxton, Irma Leona Timus.

SECOND LIEUTENANTS OF INFANTRY. (Officers' Reserve Corps, Army of the United States.)

Fred Leroy Allen, Daniel James Bailey, George Ogleton Butler, William Patrick Cannady, jr., Frank Greene Davis, Raymond Ambrose Diggs, Herman Wellington Douthit, Israel Edward Elliott, jr., George Lisman Handy, Robert Nathaniel Hough, Clyde Evans Howard, Frank Pepper Laney, jr., Benson Doyle Mitchell, Cordell Lee Norman, Herman Dubois Richards, Eugene Robinson, Leandre Valentine Roberts, Stanley Marlowe Smith, Robert Blaine Stewart, Leonard Earl Terrell, Samuel Wilbert Tucker, Clarence Buchanan Wheat, Gordon Martin Wilkins, Lucius Emerson Young.

INTERNES, FREEDMEN'S HOSPITAL.

Theodore R. Anderson, Hayes J. Burnett, Eustace A. Cann, Simeon C. Carson, Melvin M. Christian, W. Alexander Cleland, Russell M. Coleman, Maurice B. K. Edmead, James F. Henry, J. Charles Jordan, jr., Joseph F. Kelly, Albert L. Laforest, Melvin W. Mason, Henry A. McPherson, Kline A. Price, Thomas C. Simmons, Richard V. Sims, jr., Elric G. Stewart, George R. Watkins, Everett C. White, Henry W. Williams, Ralph C. Wright, Warner R. Wright.

Dental—Gorham C. Fletcher.

Other Sizes and Styles at
$7.45 to $24.00—Third Floor
Telephone Dist. 7200

FANS on Sale at
Kann's
"The Avenue"—7th, 9th and D Sts.

8-Inch Size
$3.45

FANS
As Low As $3.45

HUNDREDS
prostrated by heat

Don't flirt with heat prostration this year

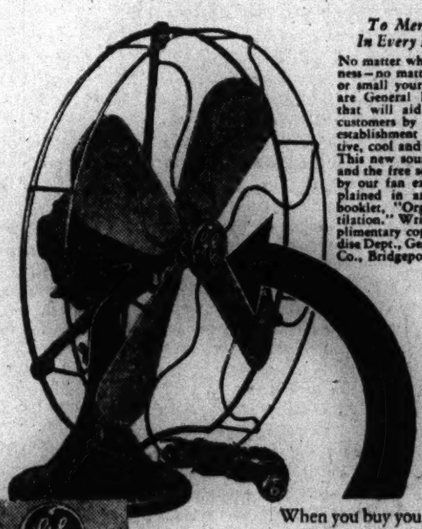

To Merchants In Every Business

No matter what your business—no matter how large or small your store—there are General Electric Fans that will aid in winning customers by making your establishment more attractive, cool and comfortable. This new source of profit, and the free service offered by our fan experts, is explained in an interesting booklet, "Organized Ventilation." Write for a complimentary copy. Merchandise Dept., General Electric Co., Bridgeport, Conn.

Buy your General Electric Fans where you see this sign

When you buy your electric fan, look for the G-E monogram . . . "the initials of a friend" . . . and the symbol of the same high efficiency that marks all G-E products.

"KEEP COOL"

TO SUFFER *discomfort* from heat is bad enough—but your work suffers—your energy, efficiency, your appetite, digestion, disposition—they *all* suffer. And at night you can't sleep.

So to suffer from heat is *more* than uncomfortable. It is dangerous to your health. And to a great extent *unnecessary.*

A General Electric Fan may now be bought for as little as $3.45—a GENERAL ELECTRIC Fan that operates for less than half a cent an hour—a fan which, because it is General Electric, has an average life of *twenty years.*

General Electric Fans are skilfully and scientifically designed and manufactured. They give you controlled circulation . . . an immense and rapid discharge of air or a gentle breeze, as desired. Better, cooler ventilation; lasting, efficient, economical operation—that's why it's wise to look carefully for the G-E monogram.

And since General Electric cooling breezes cost you so very little—and suffering costs you so very much—don't you owe yourself—and your family—and your office—a General Electric Fan this very day?

GENERAL ELECTRIC FANS

NATIONAL ELECTRICAL SUPPLY CO.

E. C. GRAHAM, *President*
—DISTRIBUTORS—

1328-1330 New York Ave. NA. 6800

A Washington Owned Firm Working for the Best Interests of Washington.

The Washington Post.

THE WASHINGTON POST CO.
Washington, D. C.

MEMBER OF THE ASSOCIATED PRESS.

The Washington Post is a member of the Associated Press, receiving the complete service of the world's greatest news-gathering organization.

The Associated Press is exclusively entitled to the use for republication of all news dispatches credited to it or not otherwise credited in this paper, and also the local news published herein.

TERMS OF SUBSCRIPTION.
Delivered by Carrier in Washington.

Daily, Sunday included, one year	$8.40
Daily, Sunday excepted, one year	6.00
Sunday only, one year	2.80
Daily, Sunday included, one month	.70
Daily, Sunday excepted, one month	.50
Sunday only, one month (with four Sundays)	.20
Sunday only, one month (with five Sundays)	.25

BY MAIL, PAYABLE IN ADVANCE.
(Maryland and Virginia.)

Daily and Sunday	Sunday Only	Daily Only
One year...$10.00	One year....$4.00	One year....$7.00
Six months.. 5.00	Six months.. 2.00	Six months.. 3.50
One month.. .85	One month.. .40	One month.. .60

ALL OTHER STATES.
(Mexico and Canada, Incl.)

Daily and Sunday	Sunday Only	Daily Only
One year...$12.00	One year....$5.00	One year....$8.00
Six months.. 6.00	Six months.. 2.50	Six months.. 4.00
One month.. 1.00	One month.. .50	One month.. .75

All Subscriptions by Mail Payable in Advance.

New subscriptions for The Post or renewals will not be accepted unless payment accompanies the order. Remittance should be made by draft, checks, post-office orders, registered letters or express orders, payable to The Washington Post.

Entered at the Postoffice, Washington, D. C., as second-class mail matter.

National Advertising Representative—PAUL BLOCK and Associates, Park-Lexington Building, New York; Palmolive Building, Chicago; Little Building, Boston; General Motors Building, Detroit; Guarantee Trust Building, Philadelphia; Russ Building, San Francisco; 1181 South Broadway, Los Angeles.

Saturday, June 10, 1933.

ROOTS OF THE TAX SCANDAL.

The public is greatly agitated over revelation of the fact that some wealthy men escaped payment of income taxes by selling stock to members of their families to establish technical losses. But agents of the Bureau of Internal Revenue are not excited about it. Transactions of this kind are common routine to them. The indications are that thousands of such reports are approved by these agents every month.

It is worth while to note that in each case where individuals have been accused of cheating the Government they have set up as a defense of their action the fact that their returns were approved by agents of the Internal Revenue Bureau. In the trial of Charles E. Mitchell, who is accused of defrauding the Government of income taxes on several counts, it was revealed that an agent who had been accustomed to approving Mr. Mitchell's return went out of his way to sanction the deal by which Mitchell transferred stock to his wife to avoid payment of a tax.

There may be some significance also in the fact that some of the New York agents of the Bureau of Internal Revenue were called as defense witnesses in the Mitchell trial. One of them declined to testify when he was first put on the witness stand, saying: "This might mean a $1,000 fine or that I'd lose my job or go to jail."

If there is anything wrong with the method used by Thomas S. Lamont to reduce his income tax by about $20,000, it completely escaped notice by agents of the Bureau of Internal Revenue. Mr. Lamont says that "complete information was given to the bureau regarding both my sale in December, 1930, and my purchase in April, 1931." The bureau made no criticism of his return and there was no request for redetermination of the tax. Mr. Lamont may have complied with the letter of the law, but it does appear that a little more diligence in the investigation of cases of this kind might save the Government a good deal of money.

Regardless of what may be the outcome of the cases resulting from the Senate's investigation, there is no excuse for perpetuation of the present inefficient methods of assessing and collecting income taxes. Agents of the Government who approve the returns of wealthy men are not trained experts but politicians who have obtained their jobs because of their ability to influence votes in a campaign. Part of the public resentment which is directed at millionaires who dodge their income taxes should be directed at the incompetent officials who approve such action without challenge. No doubt the Government has lost hundreds of millions of dollars in the last three years because politicians are entrusted with the job of collecting taxes.

Of course, the bureau has many efficient attorneys and investigators in Washington and elsewhere, but they are not able to correct all the blunders of the political tax-gatherers. The Bureau of Internal Revenue ought to be one of the most expert agencies in the Government, yet most of the key positions are not even under civil service. One certain result of these scandals in the collection of taxes should be the transfer of the bureau's entire personnel to the merit system. Tax scandals would be virtually impossible if this bureau were functioning properly.

LOSS OF LIFE AT SEA.

To the average person it would seem incredible that any ship should be allowed to put to sea without having lifeboat capacity sufficient to accommodate all persons on board in case of necessity. The greatest tragedies of ocean travel for a century past, however, show almost without exception that the loss of the majority of the passengers was due to insufficient emergency equipment. Ships with capacity for carrying more than 1,000 passengers continued to sail with lifeboats that would carry but 200 to 300 persons.

The great sea accidents of history emphasize the necessity of the ratification by this country of the treaty that will assist in enforcing greater safety. Eighty years ago the world was shocked by the sinking of the troop ship Birkenhead, when 543 persons were lost and only 97 saved. All could have been saved if there had been a sufficient number of boats properly stowed for launching. Thirty years later the Teuton foundered, with a proportionate loss of life due to the same cause. In the Titanic disaster 706 passengers were taken off in boats that were lacking for 1,517 who perished.

Many other less sensational shipwrecks have registered loss of life proportionately great through faulty or insufficient equipment. After each disaster demands for stricter regulations are heard for a time, and then the matter is gradually forgotten. The necessity for coordinated international action to remedy this situation is readily apparent. This country is laggard in failing to ratify the treaty already being enforced by nearly a score of nations. It should not require another preventable disaster to compel this necessary action.

CZAR OVER DISTRICT FUNDS.

To make its regime of dictatorships complete Congress has given the Director of the Budget arbitrary powers over various local expenditures in the District of Columbia. Why the Budget Bureau should supersede the District Commissioners in this respect is a mystery that Congress has not explained. The Senate bill conferred these powers upon the commissioners, but the House insisted that responsibility should be lodged in an official of the Federal Government. It is amazing that the Senate surrendered to such an absurd proposal.

The funds in question are derived entirely from local taxes. They consist of a $1,500,000 surplus in the gasoline tax fund which has been set aside for construction of the Calvert Street bridge and highway construction, and $635,000 in the water tax fund which is available for improvements in the water system. Only local officials who are in a position to know the needs of the District are competent to decide whether these expenditures should be made. But Congress has left the decision to the Director of the Federal Budget, whose time, energy and interests are concentrated upon national finances.

Moreover, the Director of the Budget must give his approval before certain local departments may shift appropriations from one fund to another to avoid distressing shortages due to the sharp trimming of the budget. So far as these powers are concerned, the Federal Budget Bureau becomes a financial czar over the District. The heads of the District government—who are responsible to the President for the conduct of District affairs—are denied authority over these purely local transactions.

Common sense calls for complete separation of the District and Federal budgets. If Congress is to remain the city council of the District, it should at least consider local financial matters on their own merit. But Congress is not moving in that direction. It is conferring more and not less arbitrary powers over local affairs upon the Director of the Budget. Hope of Washington citizens that Congress would establish a fair, equitable and reasonable relationship between the District and the Government has suffered another severe blow.

AIDING INVESTORS.

The passage of the Federal securities act permits opportune formation of the Corporation of Foreign Security Holders. This organization will be sponsored by the Government and one of its first duties, undoubtedly, will be in connection with the $1,000,000,000 in German gold bonds upon which the Reichsbank is expected to suspend service payments.

The need of an organization to represent American investors in foreign securities has long been felt. It is well that in the present chaotic financial situation the security corporation will have the added prestige of Federal backing, although it will not act in the name of the Government.

The corporation will be under control of a board of six directors to be appointed by the Federal Trade Commission. It is stipulated that no director shall, for five years previous to his being named, have been connected either directly or indirectly with any organization which has handled foreign securities. The corporation is empowered to convene meetings of foreign securities holders and to receive deposits of bonds in default. In negotiating with the debtors any agreements made will become binding upon all if ratified by the owners of 60 per cent of the bonds deposited with the corporation.

To inaugurate the work $75,000 has been appropriated, but it is expected that the corporation will become self-supporting through the moderate fees it is authorized to collect—one-fifth of 1 per cent upon deposit of bonds, with 1 per cent of the face value fixed as the maximum levy that can be assessed. The corporation will begin to function whenever the President announces by proclamation that it is in the public interest for it to do so.

New York financial circles expect to see prompt organization effected, due particularly to the German bond situation. While remittances from Berlin will be suspended many of the corporations floating dollar bonds in the United States have subsequently been purchasers of American securities at very low levels and it is believed that in many instances the bond service can be fairly met from balances held in this country. In view of this fact, the decision regarding the future course of American interests will be greatly facilitated by the early organization of the new foreign security corporation.

HIGHWAY DEVELOPMENT.

It is gratifying to note that Senate action included the District of Columbia as a participant in the distribution of the $400,000,000 provided by the national recovery act for highway construction. So often treated as a stepchild that must beg as a special dispensation the favors generally distributed among the States, the District is this time to be admitted as one of the minimum beneficiaries, and will receive about $2,000,000 for road work. It can be used to good advantage, both from the standpoint of improving entrances to the Capital and in providing labor promptly for the unemployed.

Highway construction is generally recognized as one of the quickest means of putting men to work and Secretary of Labor Perkins has recently commended this use of public funds as assuring application of the maximum percentage to the payment of wages. More, wider and better highways between Washington and the metropolitan centers of the Atlantic Seaboard are urgently required to care for the constantly increasing motor traffic and to insure safety of travel.

In connection with this vast and general distribution of Federal funds to the States there might well be concerted plans formulated for the construction of continuous express highways to care for intercity traffic. The metropolitan area of New York formulated a 40-year plan of regional improvements in which this class of roads occupied an important place. During the last three years 10 per cent of the plan has been completed. Radiating from the suburbs of New York there are now various through highways that save motorists much time and add greatly to enjoyment and safety.

Express highways eliminate grade crossings, and it is possible to drive for ten or fifteen miles at a stretch along one of these boulevards without encountering any cross traffic. Such a highway should be built between Washington, Baltimore, Wilmington, Philadelphia and New York. Plans made four years ago for the New York district included 253 miles of express highways, of which nearly three-fourths have already been built. It is a feature of modern road construction which the District might well consider in connection with the forthcoming appropriation for highways.

WALTER JOHNSON RETURNS.

Fans of Washington in particular and fans generally will rejoice over the return of Walter Johnson to baseball. The pitching idol of the Capital who later successfully managed the club for which he toiled so long, tomorrow takes over the management of the Cleveland team.

Baseball fate is playing strange tricks with Walter Johnson and the man he succeeds at Cleveland, Roger Peckinpaugh. Peckinpaugh was the shortstop of the Nationals in their championship days. When Clark Griffith decided to drop Stanley Harris as manager, it was no secret that Peckinpaugh wanted the job. Johnson got it. Now in Cleveland Johnson once more takes over a job from Peckinpaugh.

While Washington fans will remain loyal to Joe Cronin and his team, they will be cheering next for Johnson to succeed with the Indians. The Washington-Cleveland games hereafter ought to bring forth some great baseball.

And likewise, these same National rooters will be hoping Peckinpaugh will remain in the game and succeed. For they still remember what he did to bring the championship to Washington.

Settlement of the row over veterans' benefits is not quite definite yet. Congressmen are waiting to hear from the lobbies back home.

Jim Couzens may not be much of a diplomat, but it's a cinch that he won't let Secretary Hull give Michigan away.

In this emergency such urgently necessary reforms as the Glass banking bill can go over till the next session.

J. P. Morgan & Co. are determined to prove that Secretary Woodin was not the forgotten man.

Germany just couldn't wait for the general moratorium. American creditors will do the waiting.

When Secretary Hull referred to the Irish "republic" he forgot his destination was London.

Let's see, what became of that picturesque Texan who used to be Speaker of the House?

Congress has piled up a lot of work for the Supreme Court during the last three days.

Adjournment seemed to be a long way off until Old Man Sol got to working on 'em.

The American dollar rings true (at 80 cents) on every foreign counter.

FLYING COPS

From the Boston Transcript.

After a cabin cruiser was stolen from its moorings near the house of the New Brunswick (N. J.) Yacht Club an airplane was used in the search for the craft. The two men in the plane scanning the waters over which they flew discovered the stolen yacht at anchor in Jamaica Bay. Thereupon they flew to a landing field where they could get in touch with the air force of the police. A police captain, a sergeant, a mechanic and a pilot promptly took to the air, using an amphibian plane. They dropped to the water near the stolen yacht. Two men who had been on board were seen rowing toward the shore and were headed off and arrested. The owner was soon in possession of his yacht. The men were locked up. A little incident in twentieth century police work was closed.

"Flying cops" are not numerous, but it goes without saying that there will be more of them as the years pass. There may never be such congestion in the air as to make necessary a traffic police corresponding to that which controls the conflicting currents of motor and pedestrian travel in crowded streets, but it does not require the exercise of much imagination to discover ways in which the air police of the future will find work to do.

That the police should take to the air as they already have in New York is no more surprising than their adoption of the motor car as an aid in police work. That travel in airplanes should result in the creation of a special police force is as logical a development as that of the establishment of the State police forces to patrol the highways over which move the procession of the automobiles. Therefore the shadow of that police plane flying over the water in search of the stolen yacht may be said to have been a case in which coming events cast their shadows before.

The Day of Reckoning.

POST HASTE.

Move over, arms and debts! Make room for tariffs, and we'll call it a tripartite truce for trussed triplets.

Congress is going to fade out of the picture, still playing the role of the fox terrier listening to the Victor.

If the District can't be trusted with the franchise and must have a foreign dictator, like Hawaii, to be in style, Lew Douglas is not so bad.

Weak beer is a mockery, but if 11 per cent wine will increase respect for the eighteenth amendment, 100 proof rye ought to defeat repeal.

It is evident that the sales tax can not be considered simply perfect by Congress because it is so perfectly simple.

"Silent street car startles Brooklyn." If one ever passes Fourteenth and Pennsylvania avenue the shock will cause numerous fatalities.

The Senate decided the hearing was too hot on the trail of the bankers to put it in cold storage until next winter.

The American delegation in London won't discuss debts and is not authorized to consider tariffs, so it's a good thing money talks.

Secretary Hull's 10 per cent tariff cut to spur foreign trade has been doubled by a 20 per cent exchange loss that will keep the dollar at home.

It will be interesting to learn when the flying Mollisons arrive whether they had a pacific crossing of the Atlantic and which was the back-seat driver.

It would seem that the sure way to be obeyed regarding next Thursday's debt payments is for the President to order a morato—or call it what he likes.

The executive idea is that when Congress adjourns to the ball game today it might just as well keep on going.

We trust the American delegation in London knows that the rise in the value of the pound and the decline in gold coverage of the mark do not betide just by happenstance.

Speaking of the weather, it still remains not so much a question of the heat as the bromidity.

PAUL HUDSON.

JUST FOLKS
By EDGAR A. GUEST

HUNGER.

I want to go fishing! somewhere on a stream
I want to give way to the longing to dream.
Away from the tumult of motor and mill
I want to be care-free; I want to be still!
I'm weary of doing things; weary of words
I want to be one with the blossoms and birds.

I want to push off from the river-kissed shore
Alone with my dreams and my fancies once more.
I am wearying of reading the books on my shelf,
I want to be quiet and think for myself.
I've a feeling sometimes of huge things crushing me
And I want to go somewhere and set my soul free.

I want to go fishing! to sit all alone
Where only the purest of breezes are blown;
To visit in worlds that are different from ours,
The worlds of the insects, the song birds, the flowers;
To question the skies and the waters below
And be the glad youth I was long long ago.

(Copyright, 1933.)

Another Letter From a Bald-Headed Dad to His Flapper Daughter.

By ROBERT QUILLEN

My dear Louise: One morning years ago, before you had learned the art of walking, you stood on your uncertain pins with both hands clinging to a footstool and loudly demanded that I carry you to the next room.

I had other plans and walked away despite your howls of protest. And then you did something that proved your red hair no idle gesture, and gave me an inkling of the job ahead of me.

You deliberately pushed away from the stool and threw yourself backward to crack your head on the floor. It's a trick used by wild-eyed bronchos when they can dislodge a rider in no other way.

Well, a lot of patience and counsel, plus good team-work on your part, finally conquered the temper and put the devil in his proper place, and I thought the mess was finished.

But that little incident yesterday afternoon opened my eyes, and now I realize that our job of licking the temper was a little too well done.

So now I wish to undo part of what I have done and suggest a safety valve to prevent further explosions.

The old adage says, "Beware the wrath of a patient man." Do you know why his wrath is dreadful? Because he has been storing up wrath a little at a time and turns it loose all at once.

When something happens to rile your temper you have enough control to hold your tongue and pretend that you feel no urge to do battle. So far, so good. But you don't forget. That bottled-up temper stays in your system. And if the same thing happens again and again, or the same person continues to offend you, the time comes when some very small matter proves the last unbearable straw—and then the words and tears of wrath fly in spite of you.

You aren't to blame for that. People can stand just so much pressure on a sore spot.

But here is the danger. If holding your temper causes you to remember the offense that aroused it you will soon develop the habit of holding grudges and treasuring malice. And that will ruin your whole life. I'd rather see you physically crippled than mentally warped by the habit of remembering little grievances.

There is only one way out. Use a safety valve. When you can control your temper and generously forget the offense, do that. But when you can't be that generous, say your say as gently as you can and get it out of your system. A display of temper is shameful, but let the fire fly if that is the only way to avoid bearing a grudge. Love,

DAD.

(Copyright, 1933.)

POLITICAL COMMENT

Veterans and Congress.

Boston Transcript.

One of the main objectives of the President, in his use of powers granted him in the economy law, is to eliminate the most scandalous abuse in the history of pension legislation. The balancing of the budget is even secondary to that achievement. He has modified the excessive cuts promulgated in the regulations framed by the Veterans' Bureau, and whether as a gesture of concession to the victims of the soldier lobby on Capitol Hill or merely as incident to the working out of an equitable system is immaterial, for the country knows that he would not tolerate inequity to deserving veterans and that he would move as quickly as possible to remedy any injustice.

The rebels in Congress are guided by no such consideration. Their leaders are the same that have tried for more than two years to foist another undeserved bonus payment upon a weakened Treasury, and should they win now their next step would be to plunge the Government $2,000,000,000 more in debt. They are frightened to death by the threats of the soldier lobby, forgetting that taxpayers are more numerous than veterans, regardless that for every case of temporary injustice disclosed in the rolls, a hundred could be cited of payments that are simply graft.

Metaphorically Speaking.

Dayton News.

In the future, when trying to tell how poor he is, a person, instead of referring to the well-known church mouse, will mention the equally well-known Mr. Morgan.

At a Premium.

Indianapolis News.

Now that the people have had a few lessons in high finance, there will, of course, be a rush for ground-floor space.

By Way of Comparison.

Indianapolis Star.

The holes in an ordinary sieve seem trivial compared with those in the income tax law.

A Partisan Banking System.

New York Herald Tribune.

One of the primary requisites of a sound national banking system, it has long been agreed, is a central bank that is free of political control. So important is this consideration in the mind of one of our foremost authorities on finance, Prof. J. Laurence Laughlin, for example, that in his most recent work, "The Federal Reserve Act: Its Origin and Its Problems," this expert devotes an entire chapter to "The Bane of Politics" in our banking system. Politics, Prof. Laughlin declares, "is the curse of monetary legislation in this country."

France Prefers Debt.

Houston Post.

A significant development abroad is the action of the French parliament in accepting the government's budget carrying a deficit of $145,000,000. Parliament acted, apparently, in response to demands from taxpayers that the tax burden upon them not be increased. France thus enters upon a course in which increasing the public debt is held preferable to increasing taxes at this time.

Joseph Paul-Boncour, premier prior to Edouard Daladier, was swept from power a few months ago, when he advocated raising taxes 5 per cent. Daladier was given a vote of confidence when he proposed accepting a 10 per cent deficit. The French people, it seems, are for postponing complete payment of government expenses until a future time, when they think, perhaps, they will be better able to pay. In any event, they are for postponement, and they have forced the government to accept their view.

THE ONCE OVER
By H. I. PHILLIPS

WASHINGTON MUSIC.

("Secretary Woodin told the graduates that music was needed as much as anything else to stimulate American courage at this time. He said that President Roosevelt always whistled when in trouble."—News item.)

I.
When the going isn't easy
And the Senate won't behave;
When the seas are thick and greasy
And the outlook's very grave,
Do I take to foolish broodin',
Do I let myself cave in?
No; I send for Willie Woodin
And his little violin!

II.
When the finance bill perplexes
And the House stirs up a row;
When the budget problem vexes
To such burdens do I bow?
Do I sit around and worry
Through the hot and humid day?
Nix; I phone to Woodin, "Hurry
With that fiddle that you play!"

III.
When the progress at Geneva
Is depressing through and through,
Do I go to bed and leave a
Note that I am sick and blue?
When the League seems most unholy
Do I let my face grow long?
I get Howe and Berle and Moley
And we have a quartet song!

IV.
When I can't quite get things going
And the wheels begin to clog;
When the icy winds start blowing
And the bus gets in the bog,
Do I sputter and complain just
To show how my heart despairs?
No; I telephone the Brain Trust
And we hum some pretty airs!

V.
When the new deal sort of slows up
And the cards all seem to stick;
When some crisis pokes its nose up
And the going's pretty thick;
When there's some annoying parley
Does the gloom my brow enwreath?
Bah! I summon Big Jim Farley—
He can whistle through his teeth!

VI.
Oh, a whistle's necessary
When one rules the U. S. A.;
In the White House it is very
Helpful through the trying day;
Trouble? Why, we whistle through it—
Whistle out of every fix,
And I hope that we can do it
Still in Nineteen Thirty-Six!

HOW IT FIGURES OUT.

Congress' sudden concern for the veterans is due not so much to consideration for the veterans as to a fear that unless they do a little shouting they themselves will become veterans.

Secretary Woodin says that there is nothing like music for America in trying times like these. Think what the Democratic administration might accomplish if they had a few good saxophone players!

Mr. Albert Payson Terhune was given an honorary degree by Columbia the other day. He was presumably presented with a shepherd skin.

"Samuel J. Tilden, undefeated baseball leader of the Brooklyn division."—New York Herald Tribune. Maybe it means barefooted.

(Copyright, 1933.)

LETTERS TO THE EDITOR.

Demagogues Prevent Enactment of Sales Tax, Which Common People Want.

To the Editor of The Post—Sir: This is to let you know that I am with The Post in its view, as I understood it, that the way in which some common garden politicians shy at the so-called sales tax is astonishing. It is clear to me how they cling to the idea that the tax is a poor man's burden and will cause dissatisfaction on his part. The idea has been handed down to them by demagogues following the dark centuries when the masses actually were taxed to death—robbed of the fruits of the soil—by feudal barons and luxurious kings. The astonishing thing is that any of our twentieth century politicians are, so to speak, still mired in the past in so far as the question of taxation is concerned.

A simple schoolboy's computation will show that to call the manufacturers' sales tax a poor man's burden is the extreme of absurdity. It will not be many years, I trust, until the last taxation demagogue will be forced to understand that the American masses will gladly contribute such a tax in support of their Government, provided it is so administered as to give them a fair chance to earn "a decent living" in the American sense of the term.

J. W. FARIS.

"Them's My Sentiments," Says Writer in Condemning Motorist's Demand for Destruction of Circles.

To the Editor of The Post—Sir: Perhaps you may recall the old story of the indolent and taciturn old deacon and the Lord's Prayer. You may remember that he hung a copy of the prayer above his bed and on retiring at night and getting up in the morning would fix his eyes on the printed words with the fervent remark, "Them's my sentiments." That is about the way I was situated when you printed Theresa Russell's fine and angry protest against destruction of parks and circles for the benefit of "a few thousand unnecessary flivvers" which "banderlog furiously about in their own headlong way and save a few split seconds in their drivers' unimportant careers."

I had just been thinking up a letter in regard to the ravaging of Thomas Circle by traffic Goths and Vandals. But on reading what she had to say I decided that to add anything to it would be superfluous, except to heartily exclaim, "Them's my sentiments!"

R. GUSS.

MATTRESS SERVICE
Ask about Our Low Prices....
For Renovating
Our electric sterilizing process leaves no odor.
CAPITOL BEDDING CO.
LINCOLN 2766

JANTZEN
Swim Suits
$3.95

ALL-WOOL worsteds—and made by Jantzen—what more does a smart lady of the beach wish to know? Except the colors:

Black, Blue, Azure Blue, Lido Blue, White, Gold
Sizes 34 to 40

Caps ..... 25c to 95c
Shoes ..... $1.95 & $2.95
Bags $2.95
Slacks ..... $2.50 & $2.95
Shirts ..... $1.00 & $1.95

CHARGE ACCOUNTS INVITED

THE WOMEN'S SHOP
RALEIGH HABERDASHER
1320 F Street

WOODWARD & LOTHROP
10th, 11th, F and G Streets
Telephone DIstrict 5300

Introducing to the smart and young
"Celaflex" Undies

. . . snug, brief, smooth, sheer, washable and very young—not simple lingerie—not a corset—but the modern young thing's equivalent of both.

Briefs $1
Panettes $2
Doubles $2
Undie-girdles $2
Triples $3

KNIT UNDERWEAR
THIRD FLOOR

POST WANT ADS PAY.

Happenings in Washington Society Circles

President Is Joined At White House By Daughters.

THE PRESIDENT WAS joined early yesterday afternoon by his daughter Mrs. Curtis Dall, who arrived from New York to remain over the week-end with her father and her two children, Sistie and Buzzie Dall, who have been at the White House for some time.

The Ambassador of Cuba and Senora de Cintas left yesterday for New York to spend a few days.

The Secretary of War and Mrs. George H. Dern will leave today for West Point, where they will be the guests of the Superintendent of the Military Academy and Mrs. William D. Connor until Tuesday. They will be joined by their son, Mr. James Dern, in New York, who will come from Dartmouth and will accompany them on their return to Washington.

Helen Coolidge Engaged To Assistant Secretary Woodring.

Senator and Mrs. Marcus Coolidge yesterday announced the engagement of their daughter, Miss Helen Coolidge, to the Assistant Secretary of War, Mr. Harry H. Woodring, at a luncheon given at their home, in Fitchburg, Mass.

The engagement is of great interest in Washington as it is the first betrothal in official circles of the new administration. The wedding will take place on July 25, at the Coolidge home in Fitchburg.

Miss Coolidge attended the Mary C. Wheeler School, at Princeton, R. I.; the Bradford Academy, at Bradford; Boston University and the Fine Arts and Crafts School, in Boston. Later she pursued further studies in art under Winold Reiss, New York City artist, noted for his work in crayons. She has executed portraits of several members of Congress and last summer spent some time studying Indian types in the Yosemite region of the West. During the year and a half that Miss Coolidge has made her home in Washington she has been one of the popular members of the younger official set.

Mr. Woodring, who was formerly Governor of Kansas, has been placed in charge of civilian construction, since becoming a member of President Roosevelt's junior cabinet.

With Senator Coolidge, Mr. Woodring will fly on an inspection trip to the Conservation Corps unit at Fort Devens.

Mrs. Arthur H. Vandenberg, wife of Senator Vandenberg, and Mrs. Robert Whitney Imbrie were among the guests of Princess Troubetskoi at luncheon at the Russian Troika yesterday.

Representative J. Earl Major, of Hillsboro, Ill., has moved to Wardman Park Hotel with his family.

Representative and Mrs. Edward B. Almon and Mrs. Charlotte Curry have with them at the George Washington Inn Mrs. Curry's daughter, Mrs. John Darby, jr., and her two children of Birmingham, Ala. Mrs. Darby is a niece of Representative and Mrs. Almon.

Representative Virginia Jenckes, who flew to her home in Indiana to vote on the repeal of the eighteenth amendment, making the trip in the plane with Mrs. Roosevelt, has returned to her apartment in the Kennedy-Warren. Representative Jenckes was accompanied on her return by Miss Mary Elizabeth McCarthy, of Duluth, Minn., who is visiting Miss Virginia Jenckes, daughter of Representative Jenckes. Miss McCarthy is a member of the Junior League of Duluth.

Representative and Mrs. Paul H. Maloney, of Louisiana, have as their guest in their apartment at Wardman Park Hotel, Mrs. John W. Stewart, Mrs. Maloney's sister, who came here from New Orleans a day or two ago to remain until Congress adjourns. Representative and Mrs. Maloney entertained informally at bridge on Wednesday evening at Wardman for their house guest.

Representative Parker Corning has returned to Washington and is at the Carlton.

Mrs. Patrick J. Hurley, wife of the former Secretary of War, was among those who entertained informally at luncheon yesterday at the Carlton.

Mr. and Mrs. Gene Tunney are at Wardman Park Hotel.

Col. Oskar M. Hansen, of Chicago, Ill., is at the Carlton for a brief stay.

Mr. and Mrs. James Duke, of Wardman Park Hotel, have visiting them in their apartment for a few days, their son, Lieut. C. L. Duke, U. S. N., who came here from Savannah, Ga.

Miss Jane McBride Bazley has joined her parents, Mr. and Mrs. Robert Bazley, at the Carlton, after graduating from the Madison School at Greenway, Va. Mr. and Mrs. W. B. Wells, of Minersville, Pa., have also joined Mr. and Mrs. Bazley at the Carlton.

Mrs. Edwin P. Morrow entertained at luncheon yesterday at her home in Chevy Chase in honor of Mrs. William Valery Andrews. Following the luncheon there was bridge. The guests included Mrs. David H. Blair, Mrs. Edwards Shouse, Mrs. Stephen O. Fuqua, Mrs. John Walter Holcombe, Mrs. Joseph Cranford, Mrs. Royal Johnson, Mrs. Horace Smithy, Mrs. Charles Maguire, Mrs. Welker, Mrs. E. W. Tytus, Mrs. Walter Barnett, Mrs. George Y. Worthington, jr., Mrs. William Connor, Mrs. James Williams, Mrs. Charles Kerr, Mrs. Albert Pike, Mrs. B. J. Lloyd, Mrs. A. W. Stahl, Mrs. Claude Blach, Mrs. George H. Huffman, Mrs. Lester Barr, Mrs. John Hamilton, Mrs. Edmund Horgan and Mrs. Joseph Horgan.

Mrs. Andrews will leave shortly for her former home in Blowing Rock, N. C., where she will be joined later in the summer by Capt. Andrews. Mrs. Andrews was before her recent marriage, Mrs. Ross Cannon.

Wife of New Persian Envoy

Underwood & Underwood.

MME. DJALOL, wife of the newly arrived Minister of Persia, Chaffar Khan Djalol, photographed in the conservatory of the legation on Sixteenth Street.

Helen Louise Manley Bride of John W. Krueger.

The wedding of Miss Helen Louise Manley, daughter of Mr. and Mrs. Lawrence O. Manley, of Chevy Chase, Md., to Mr. John W. Krueger, of Summit Hill, Pa., took place yesterday morning at 9 o'clock at the home of the bride's parents. The ceremony was performed by the Rev. Dr. Waldo Manley, rector of Congress Heights Episcopal Church, a cousin of the bride, in the presence of members of the immediate families.

The bride, was given in marriage by her father, wore a beige ensemble of crepe with a hat to match, and a corsage of roses and lilies of the valley.

Miss Dorothy Kirkwood was the only attendant of the bride, and Mr. John Goodbell acted as best man.

A breakfast for those attending the wedding followed the ceremony, after which Mr. and Mrs. Krueger left for Bethany Beach, Del., where they will spend about two weeks. On their return, they will make their home with Mr. and Mrs. Manley until the fall, when Mr. Krueger and his bride will go to Charlottesville, Va., where the former will complete his studies for a doctor's degree in chemistry.

Mr. William Phelps Eno, who has been passing the spring in France and Italy, will sail next week from Europe to spend the summer at his country home near Norwalk, Conn.

Mrs. Radaker Married To Herbert M. Polling.

A quiet wedding took place last night at the home of Rev. L. I. McDougle when Mrs. Thelma Otelia Gnegy Radaker, daughter of Mr. and Mrs. N. F. Gnegy, of Mountain Lake Park, Md., became the bride of Mr. Herbert Maurice Polling, son of Mr. and Mrs. William E. Polling, of Bloomington, Ind.

The bride wore an ensemble of white sheer crepe with a close fitting turban of the same material and white accessories and wore a corsage bouquet of bride's roses. Her only attendant was Mrs. William RuSel Cockrill, of Fairfax, Va., who wore an eleanor blue crepe ensemble with a white turban and accessories. Mr. William RuSel Cockrill was best man. Following the ceremony a reception was held at the Madrillon Restaurant. Mr. and Mrs. Polling will be at home at 3518 Thirteenth street northwest, after June 15.

Mrs. Mary E. Buford entertained at the dinner dance on the Shoreham terrace Thursday evening, in honor of her house guest, Miss Phoebe Flowers, of New Orleans, La. Her other guests were Miss Caroline Thompson, Mr. Henry Dawes and Mr. Farrand Flowers.

Mrs. Lula Ewers entertained at luncheon yesterday at the Carlton.

Lorraine Michael Bride Today of Richard Strehlow.

Miss Lorraine Michael, daughter of Mr. and Mrs. Charles W. Michael, of this city, will be married at 2:30 p. m. today to Mr. A. Richard Strehlow.

The ceremony will take place at the home of the bride's parents, with the Rev. James E. Connell officiating. The maid of honor will be Miss Frances Lüvens. Mr. Joseph Schen will act as best man.

The wedding march and accompaniment for vocal solos by Mary Frances Glenn will be played by Catherine Lorens. Immediately following the wedding the bride and bridegroom will leave on a wedding trip to the World's Fair and Minnesota.

Mrs. A. M. Andrews, of Greenwich, Conn., with her daughter, Miss Eleanor Andrews, arrived here yesterday morning to spend several days, and are at Wardman Park Hotel.

Mr. and Mrs. D. W. Kittredge, of Waco, Tex., have arrived in Washington to spend the coming months, and they are established at Wardman Park Hotel.

Mrs. William P. Wilson, jr., and her daughter, Miss Ellen Wilson, of Wheeling, W. Va., and Mrs. Wilson's sister, Mrs. William L. Glessner, accompanied by Miss Peggy Watkins, of Charleston, S. C., are guests at the Shoreham. They are on their way home from the Greenwood School, in Baltimore, where they attended the graduation of Miss Wilson.

Mr. and Mrs. Walter C. B. Morse, of Valley View, Ridge road, Washington, arrived to join the summer colony at the Homestead, Virginia Hot Springs, as the guests of Mr. Morse's nephew, Mr. Joseph James Ryan, of New York.

Mr. and Mrs. Howard Kroehl and their daughter, Miss Gwendolyn Kroehl, of Evanston, Ill., will be at the Shoreham for several days. Miss Kroehl graduated last week from Fairfax Hall School, Waynesboro, Va. Miss Justine Lohr, also a student at Fairfax Hall, will accompany them to her home in New York.

Mrs. Thomas T. Gaff, of Washington, a member of the summer colony at the Homestead, was entertained at a dinner last night, given in her honor by Mrs. Daniel H. Holmes, of New York, at Virginia Hot Springs.

Mrs. William Fitch Kelley arrived in Washington yesterday, and for the present is at the Wardman Park Hotel.

Capt. and Mrs. Robert E. Jasperson, with their small family, are now established at Wardman Park Hotel.

Mr. and Mrs. Thomas P. O'Donovan, of Chicago, are guests at the Shoreham while in Washington for the graduation of their son, Mr Edward J. O'Donovan, from Georgetown University.

Miss Ruth Moorhead with a party of friends sailed for Europe last evening for a trip of several weeks.

Mr. and Mrs. A. F. Mahoney, jr., of San Francisco, Calif., arrived in the East a day or two ago, and during their stay in Washington they will be at the Wardman Park Hotel.

Mr. and Mrs. David St. Pierre Gaillard have as their guest over Sunday the latter's cousin, Miss Francis Porcher, who arrived today from Bryn Mawr College, where she is a student.

Maj. and Mrs. Ennalls Waggaman were the guests of Mr. and Mrs. Arthur Condon at luncheon at the Russian Troika yesterday.

Mrs. Samuel Kauffmann has had as her guests for ten days her mother, Mrs. John Hoy, and her sister, Mrs. Wyatt Mayer, of Albany, N. Y., who have left to return to their home.

Miss Frances Gutelius will entertain at two musicales, this evening at 8 o'clock and tomorrow afternoon at 3 o'clock, in her apartment, 1408 New Hampshire avenue.

Mrs. Arthur E. Nesbitt, retiring president of the Washington Alumnae Club of Pi Beta Phi, will be entertained by members of the executive committee at a luncheon and bridge party at the clubhouse of the A. A. U. W. today. Those who will be present are Mrs. Edgar P. Allen, Mrs. Ben B. Taylor, Mrs. Dale D. Drain, Mrs. Carl S. Dow, Mrs. Reginald W. Geare, Mrs. Karl D. Loos, Mrs. James Murray, Mrs. Frank F. Nesbit, Mrs. George C. Ober, Mrs. Benjamin M. McKelway, the Misses Betsy Garrett, Jean Kirkwood, Monta Ruedeger, Marion McCoy, Rhoda Watkins, Mary Hudson, Maude Hudson, Sara Kemmerer, Myrna Sedgewick, Mary Hornaday, Mary K. Lutz, Ruth McGowan, Margaret Somerville, Maxine Girts and Mary Laird.

Supreme Court Staff To Hold Picnic Today

United States Attorney Leo A. Rover will be the guest of honor today at a picnic given in his honor by the members of his official staff at the District Supreme Court. Arrangements have been made to transport several score persons to Morgantown, Md., where boating, swimming, fishing and baseball have been planned.

Those in charge of the arrangements are Miss Margaret Carr, Mrs. Lyle T. Newton, Mrs. J. Maynard Magruder, Miss Gertrude Van Riper and Miss Alice Quaid. The event is the fourth of its kind since Mr. Rover has been in office.

5 Capital Youths Study For Work in Palestine

A group of five young men of this city are studying the Hebrew language and farming in preparation for emigration to Palestine. The group is affiliated with an international organization which trains Jewish youth in the repatriation program in Palestine.

The local group has headquarters at 1001 G street southeast.

Miss Hutton Holds Reins on Fortune

Paris, June 9 (A.P.).—When Miss Barbara Hutton, heiress to part of the millions left by the late F. W. Woolworth, marries Prince Alexis Mdivani, June 20, she will retain control of her fortune.

This was learned today from William S. Pauling-Emrich, international consulting lawyer, who is advising two New York attorneys in the drawing up of the marriage contract. M. Pauling-Emrich said that Miss Hutton will "retain complete control of the disposition of her entire property." The contract also limits the inheritance of the Georgian nobleman in the event of his wife's death.

Friends of the prince said he was getting a large marriage settlement, but the attorney refused to divulge any further details about the contract.

Culbertson on Bridge

By ELY CULBERTSON

706

GRAND SLAM BIDDING.

WITH the greatly increased premiums for Grand Slams, most players at the Bridge table feel that they have missed something if they hold a lay-down Grand Slam and stopped short of it in the bidding. Such a feeling is quite correct. Generally speaking, Grand Slams which are made in play and do not depend too much upon freakish distribution can be read by the precise exchange of information in the contracting.

Mr. Hillis H. Deeds, of Toledo, submitted to me the hand below, which he played recently in a Rubber game and in which he and his partner stopped short of the Grand Slam, their bidding being as follows:

North, Dealer.
North and South vulnerable.

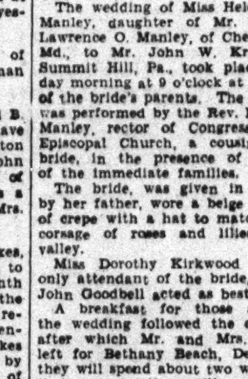

The actual bidding:

North	East	South	West
1♡	Pass	1♠	Pass
6♠	Pass	6♠	Pass
Pass	Pass		

In place of the bidding above, I would suggest the following: (Figures after bids in table refer to numbered explanatory paragraphs.)

North	East	South	West
1♡	Pass	1♠	Pass
3♢(1)	Pass	3♡(2)	Pass
3♠(3)	Pass	5♣(4)	Pass
5NT(5)	Pass	7♠(6)	Pass
Pass	Pass		

1—A Forcing Takeout with a three-card suit. North has a magnificent fit with his partner's Takeout and hence is justified in adopting this course.
2—South, of course, accepts North's bids at their face value. While he holds three diamonds and only two are very important ones and it seems wise at this time to indicate that the hand can well be played in the heart suit.
3—North does not need to hurry. His future bidding will be tempered by South's response to this bid.
4—South holds the Ace-Queen of hearts, a fair five-card trump suit, and the King of clubs in addition. North has not only opened the bidding, but has made a Forcing Rebid and in addition has shown support for spades. The contract of five, which invites further action if North has the values not already shown, should be entirely safe.
5—North not only holds three Aces and the King of a bid suit, but has very fine distribution and an additional King—namely the King of trumps. The bid of five notrump is clearly indicated.
6—South knows that North has a five-card heart suit because of the order in which the suits were bid. He knows that he holds three Aces; hence the partnership has control of any lead. Obviously losing diamonds in South's hand can be discarded on North's long hearts. The Grand Slam should be bid.

(Copyright, 1933.)

SCHOOLS AND COLLEGES

National University Law School
Summer Term Begins June 15, 1933, at 6:30 p. m.
Standard three-year course leading to degrees of LL. B. and J. D.
Graduate courses leading to degrees of LL. M., M. P. L. and S. J. D.
All classes held at hours convenient for employed students.

School of Economics and Government
Degree courses of collegiate grade offered in Political Science, Government, Economics, Psychology, History, Finance, Business and Languages.
Address Secretary.
National 6617. 816 13th St. N.W.

Mrs. K's
TOLL HOUSE TAVERN
Colesville Pike, Silver Spring, Maryland

The Summer Flower Gardens and Terraces
—are a treat in themselves for the guests of the "Old Tavern." Beautifully illuminated of evenings, this delightful country place is a mecca for those who care to dine well.
Motor out 16th Street to the Maryland State Line, then turn right one mile straight through traffic light. Or the "Four Corners" buses from downtown pass hourly.
WEEK DAYS: Luncheon, Afternoon Teas, Dinners
SUNDAY: Breakfast, 9 to 12; Dinner, Noon to 8:30 P.M.
Phone Shepherd 3500

HOTEL POWHATAN ROOF
SPECIAL ANNOUNCEMENT
Beginning Tomorrow, June 11th, and continuing Sundays throughout the summer season.
DELICIOUS TABLE D'HOTE DINNERS
Will Be Served on the Roof at $1.00 and $1.50
Also Ala Carte
6:30 to 10 P. M.
THERE WILL BE NO COVER CHARGE
FOR YOUR PLEASURE
During the dinner period a program of concert music will be rendered by John Slaughter and his Powhatan Orchestra.
In case of inclement weather service will be transferred to the Cool and Spacious Dining Room on the Main Floor.
Reservations Suggested . . . Call NAtional 2740

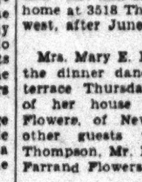

FUR STORAGE
Our facilities for the care and scientific storing of your furs are the finest you will find . . . Up-to-date storage methods that add new life to old furs.
FIDELITY Storage
1420 U STREET, N.W.
NORTH 2400

WOODWARD & LOTHROP
10TH 11TH F AND G STREETS
PHONE DISTRICT 5300

A New Low Price
8-in. Monarch Electric Fans
$3 each

A dependable, good-looking, non-oscillating High-speed Electric Fan, at a price so low that the value is at once apparent. Black and green finishes.
ELECTRIC APPLIANCES, FIFTH FLOOR

WOODWARD & LOTHROP
Woodward & Lothrop
10th, 11th, F and G Streets
Telephone District 5300

You Can Have a Lovely Silk NEGLIGEE
And it is simply indispensable in any woman's summer wardrobe—three charming styles—lovely colors. Small, medium, large sizes.
$3.95
NEGLIGEES, THIRD FLOOR.

WOODWARD & LOTHROP
10TH 11TH F AND G STREETS
PHONE DISTRICT 5300

NOW—Reduced Prices
on the famous
Dorothy Gray Toiletries

Sunburn Cream, formerly $2. Now $1
Triple Compacts, formerly $3. Now $2
Double Compacts, formerly $2.50. Now $1.50
Face Powder, formerly $5. Now $3
Face Powder, formerly $3. Now $2
Bath Powder, formerly $1.75. Now $1
TOILETRIES, AISLE 18, FIRST FLOOR

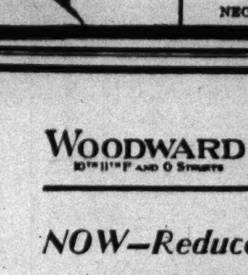

A New Shipment—In Time for Vacation Days—
Sports Sun Glasses
Special $1
This is one of the most exceptional values we have seen in really well made sun glasses—and a previous shipment sold out in very little time. They will come in mighty handy to protect your eyes from the wind and sun if you are planning to lie on the beach or drive on your vacation. In a metal case. Choice of smoked, blue, amber, or green lens.
OPTICAL SECTION, FIRST FLOOR.

Have Your Next Picnic Lunch

Prepared by the Fountain Room
Adjoining The Down Stairs Store
45c to 85c
For your next outing do not go to all the bother of fixing a picnic lunch, just telephone (DIstrict 5300, Branch 441) one-half hour before you are ready to go, and a delicious lunch will be packed and waiting for you. Choose from seven individually-packed lunches, each with paper fork, napkin and drinking cup.
FOUNTAIN ROOM, ADJOINING THE DOWN STAIRS STORE

Programs at Capital Churches

Children's Day Service At Universalist Church.

"What It All Means" is the subject of an address to be given by Dr. Frederic W. Perkins at the Children's Day service in the Universalist National Memorial Church tomorrow at 11 o'clock. As a part of the service four members of the church school will illustrate what the school is doing. Those taking part in the service are Alison Claflin, Francis Ricker, Winifred Bucklin and Robert Oriel. Miss Eleanor Bonner will be the leader of this part of the service. During the church service the members of the school will receive their promotion certificates. Following the church service there will be an exhibit in Perkins Hall showing the work done by the various classes during the year.

There will be a church school picnic next Saturday in Rock Creek Park at the reservoir grove, at noon. At 6 o'clock the men's club members will join the group for their annual supper picnic.

Dr. Hutchinson Will Preach To Couples He Married.

Dr. Forney Hutchinson will preach a special sermon tomorrow morning. Recognition will be given to the couples whom he has married since his arrival from Oklahoma City, Okla. His text will be, "The Sublime Adventure." Seats will be reserved also for others who have been married under the auspices of Mount Vernon Place Church. The large robed choir of 60 voices, directed by R. Deane Shure, director of church music, will sing "The Great Protection," by Dickinson. The offertory solo will be sung by Mrs. LaVergne Sims Fairchild, "At Dawning," by Cadman.

The evening sermon will be on "The Price of Admission." The choir will render "Through Peace to Light," an anthem by Hastings. The quartet will sing "Before the Ending of the Day," by Huerter.

A mass meeting, promoted by the national prohibition emergency committee, will be held in this church tomorrow afternoon at 3:30, in the interest of the Nation-wide rally of dry forces for a "resist-repeal" campaign.

"Our Intrepid Leader" Pilgrim Church Sermon.

The Rev. Andrew R. Bird, the minister of the Church of the Pilgrims, at Twenty-second and P streets northwest, will preach on "Our Intrepid Leader" at the morning service tomorrow. At 7:45 p. m. he will speak of "The Secrets of Renewed Strength."

At a congregational meeting Thursday, the following men were elected as elders of the church: Walter B. Lawrence, Frank R. Strunk and Charles G. Lueck, and the following as deacons: J. L. Wallace, Dr. John A. Tolley, Dr. F. W. Poos, Dr. S. R. Coleman, Lloyd B. Harrison and Cecil Tolbert.

At the annual birthday party of the Woman's Auxiliary, which marks the twenty-first anniversary of the organization in the Presbyterian Church U. S., Mrs. W. C. McLaughlin, of Haichow, China, delivered the address of the evening.

Mr. Bird delivered the annual address before the alumnae of Mary Baldwin College, of Staunton, Va., at its ninety-first commencement on Monday.

"Paradise Regained" Sermon Topic of Dr. Sizoo.

Tomorrow morning at the New York Avenue Presbyterian Church Dr. Joseph R. Sizoo will preach on "Paradise Regained." In recognition of Children's Day the sacrament of infant baptism will be observed at the morning worship. Dr. Albert Evans, associate minister, will preach on the subject "An Unfolding Vision" in the evening.

Miss Helen Wray will lead the worship service of the Christian Endeavor Society at 6:45 o'clock Sunday evening. The subject for discussion will be "Pleasing God With the Education We Possess."

Oak Hill will be open to the Lincoln Guild and their friends next Saturday afternoon, June 17. Motors will leave the church at 2:30 o'clock. Oak Hill was built in 1818 by President James Monroe.

Pageant by Children At First Congregational.

At the First Congregational Church, Tenth and G streets northwest, Children's Day will be observed at the morning service at 11 o'clock. The youthful members of the Sunday school will present a pageant entitled, "Religious Education Through the Ages," arranged by Nell M. Berghout, director of religious education. Special quartet music will be furnished by members of the First Church Choir, Miss Belva Hoch, soprano; Mrs. Burt Holmes, contralto; Mr. Don Waite, tenor, and Mr. Herbert Molineu, bass.

Dr. Allen A. Stockdale, pastor of the church, will preach in the evening at 8 o'clock. His subject will be "Great Scriptures for Real Needs." Following the evening service a short sing will be held in the east parlor, under the direction of the young people of the church.

Dr. Hawthorne to Address Bible Institute Convocation.

Dr. C. E. Hawthorne, pastor of the Wallace Memorial United Presbyterian Church, will deliver the address at the fifteenth annual convocation of the American Home Bible Institute to be held in the First Congregational Church tomorrow at 3 p. m. Harlan Randall, barytone soloist and choir director of the Metropolitan Memorial Methodist Episcopal Church, will sing.

Glen W. Wagner, president of the institute, will present certificates to those who have completed courses during the year. The annual fellowship dinner of the school will be held at the All States Hotel tonight at 6:30, at which time new officers will be installed. Dr. Harvey B. Smith, pastor of the Columbia Heights Christian Church, will deliver the address.

"Gates Ajar" Pageant At Epworth M. E. Church.

Children's Day exercises will be held in Epworth Methodist Episcopal Church South, tomorrow morning at 10:30, at which time a pageant entitled "Gates Ajar" will be enacted, in which will take part about 45 children of the several departments of the Sunday school. Dr. Copenhaver will make a short address. He will preach for the 8 o'clock service tomorrow evening on "The Magic Ring That Made the Wearer Invisible."

Commencement exercises of the Columbia Bible Training School of Washington will be held in this church at 8 o'clock Wednesday evening.

All Souls' Unitarian Sermon On "Serving and Singing."

"Serving and Singing," the second in a course of three sermons on "The Lyric Gospel," will be delivered at All Souls Church (Unitarian) at the 11 o'clock service by the minister, Ulysses G. B. Pierce.

The church school will meet at 9:45 o'clock in preparation for the closing Sunday, June 18. This afternoon the Washington Chapter, Unitarian Laymen's League, will hold its annual joint outing with the Baltimore Chapter at Olney Inn.

Canon Wolven to Preach At Cathedral Evensong

Canon Raymond L. Wolven will be the special preacher at the people's evensong and sermon to be held in the great choir and sanctuary of the Washington Cathedral tomorrow at 4 o'clock.

At the celebration of the Holy Communion and sermon in the great choir and sanctuary at 10:30 a. m. tomorrow the sermon will be delivered by the Rev. Dr. G. Freeland Peter, canon and chancellor of Washington.

Bishop and Mrs. Freeman left on Friday for their summer home in Maine.

Procession of Children Sixth Presbyterian Feature.

The Children's Day Service at the Sixth Presbyterian Church will be held on Sunday at 11 a. m. The procession will start from the chapel, and the brief address will be made by the pastor, the Rev. Godfrey Chobot.

The Christian Endeavor Society will meet in the chapel at 7 p. m., and the leader will be John Dunbar.

Presbyterian

CHURCH OF THE PILGRIMS
ON THE PARKWAY
At 22d and P Sts. N.W.
Gift of the Presbyterians of the South to the Nation's Capital.
Rev. Andrew Reid Bird
Minister.
Divine worship and preaching by the minister at 11 a. m. and 7:45 p. m.
Organ Recital 7:30 P. M.
A Cordial Welcome to All.

CENTRAL PRESBYTERIAN
Southern General Assembly
16th and Irving Sts. N.W.
Rev. James H. Taylor, D. D., Pastor.
9:30 a. m.—Sunday School.
11:00 a. m.—Morning Worship.
8:00 p. m.—Evening Worship.

NEW YORK AVENUE CHURCH
13th & H & N. Y. Ave.
Ministers
DR. JOSEPH R. SIZOO
DR. ALBERT EVANS
11:00 A. M.—
"Paradise Regained."
(Dr. Sizoo)
8:00 P. M.—
"An Unfolding Vision."
(Dr. Evans)

COVENANT-FIRST
Connecticut Ave. at 18th and N Sts. N.W.
Dr. Albert Joseph McCartney,
Minister
Morning Worship at 11 A. M.
Subject:
"Jesus Invites His Disciples to Rest"
Thursday evening service at 8 o'clock.
Sunday School for all grades at 9:45 A. M.

CHRISTIAN SCIENCE.

Christian Science

Churches of Christ, Scientist, Branches of The Mother Church,
The First Church of Christ, Scientist, in Boston, Mass.
First Church of Christ, Scientist, Columbia rd. and Euclid st.
Second Church of Christ, Scientist, 111 C st. ne.
Third Church of Christ, Scientist, 13th and L sts. nw.
Fourth Church of Christ, Scientist, 16th and Meridian sts. nw.
SUBJECT:
"God the Preserver of Man"
SERVICES:
SUNDAY—11 a. m. to 8 p. m.
SUNDAY SCHOOL—11 a. m.
WEDNESDAY EVENING MEETINGS, 8 O'CLOCK.
READING ROOMS:
FIRST CHURCH, 730 17th st. nw. Hours, 9 to 9 (except Wednesday, 9 to 7, and Sundays and holidays, 2:30 to 5:30).
SECOND CHURCH, 111 C st. ne. Hours, 1:30 to 5:30 week days; closed Sundays and holidays.
THIRD CHURCH, Colorado Bldg., 14th and G sts. Hours, 9:30 to 9 (except Wednesday, 9:30 to 7:30; Sundays and holidays, 2:30 to 5:30).
FOURTH CHURCH, Tivoli Bldg., 3313 14th st. Hours, 9 to 9, weekdays; Wednesday, 9 to 7:30; Sundays, 2:30 to 5:30; holidays, 2:30 to 7:30.
All are welcome to attend our church services and use our reading rooms.

Episcopal

ST. AGNES' CHURCH
46 Que Street Northwest.
(Fla. Ave. or N. Capitol St. Cars.)
Rev. V. O. ANDERSON, Rector.
Sunday services, 7 and 11 a. m. and 8 p. m. Sunday School, 9:30 a. m. Daily mass, 7 p. m. Evensong and Intercession, Friday, 8 p. m.

ROCK CREEK PARISH ST. PAUL'S
Rock Creek Church rd. and Webster st.
Rev. F. J. BOHANAN, D. D., Rector.
Services—8:30, 9:30, 11 a.m. and 7 p.m.

Church of the Epiphany
1317 G St. N.W.
Rev. Z. B. PHILLIPS, D. D., LL. D.
Rev. HARRY LEE DOLL.
8:00 a. m.—Holy Communion.
9:30 a. m.—Church School.
11:00 a. m.—Holy Communion and Sermon by the Rector.
8:00 p. m.—Evening Prayer and Sermon by the Rector.

ST. JOHN'S CHURCH
LAFAYETTE SQUARE
TRINITY SUNDAY
8:00 a. m.—Holy Communion.
11:00 a. m.—Morning Prayer and Sermon. The Rev. Leon A. Shearer will preach.

Washington Cathedral
Wisconsin and Massachusetts Avenues and Woodley Road.
Trinity Sunday
Holy Communion 7:30 a. m.
Holy Communion and Sermon. Preacher, Canon Peter 10:30 a. m.
People's Evensong and Sermon. Preacher, Canon Wolven 4:00 p. m.

CONGREGATIONAL.

FIRST CONGREGATIONAL CHURCH.
10th and G Streets N.W.
Allen A. Stockdale, D.D., Minister.
11 a. m., Children's Day Pageant. "Religious Education Through the Ages." 8 p. m., sermon by Dr. Stockdale, "Great Scripture for Real Needs." Thursday, supper at 6 o'clock; services at 6:45; Dr. Stockdale speaks on "If Daniel Lived Today."

UNITARIAN.

All Souls' Church
Sixteenth and Harvard Streets
Minister
Ulysses G. B. Pierce, D. D.
9:45 a. m.—Church School.
11:00 a. m.—Morning Worship. Sermon by the Minister. "SERVING AND SINGING."

METHODIST EPISCOPAL SOUTH

MOUNT VERNON PLACE
Southern Methodism's Representative Church, Mass. ave. at 9th st. nw.
FORNEY HUTCHINSON, D. D., Pastor.
11 a. m.—"The Sublime Adventure."
8 p. m.—"The Price of Admission."
Dr. Hutchinson Will Preach.

EPWORTH 13TH ST. AND NORTH CAROLINA AVE. NE.
Rev. John C. Copenhaver, D. D., Pastor.
10:30—Children's Day exercises. "GATES AJAR."
8:00 p. m.—"THE MAGIC RING THAT MADE THE WEARER INVISIBLE."
7:00 p. m.—Services of adult group and Young People's Department. All cordially welcome.

UNIVERSALIST.

UNIVERSALIST NATIONAL MEMORIAL CHURCH
Cor. 16th and S sts. nw.
Rev. FREDERIC W. PERKINS, D. D.
10:15—Church School.
11:00—Children's Day Service.
Members of the Church School Assisting Dr. Perkins.
"WHAT IT ALL MEANS."
NATIONAL CAPITAL CHOIR
Albert W. Harned, Mus. Doc.

"MOCK" PRESERVES WIN POST $5 PRIZE

Mrs. Harry Sheets Triumphs With Recipe on Summer Fruits and Berries.

Those who "put up" the summer's fruits and berries will be pleased to see the recipe which won this week's Post $5 award. It is for "mock sunshine preserves" and was submitted by Mrs. Harry Sheets, of Woodstock, Va. The recipe follows:

Wash and stem three quarts of strawberries. Drain off all water. Place in a kettle and cook over a low blaze until all the juice seems to be drawn from the berries. Skim out the berries. They will be pale and collapsed.

Measure juice. To each cupful add three cupfuls of sugar. Cook this mixture until it is thick and jellied. Add the berries and boil for three minutes. Pour into shallow pans to become thoroughly cold before canning. The berries will again be plump and bright. Place in jars and cover with paraffin.

Do not use more berries than recipe calls for, as the results will not be as good.

The Meanderer

Finds Method for Odorless Cookery and Fuel Saving—Cool Foods in Glass and Tin.

Telephone questions on The Meanderer's column to The Washington Post, National 4205, Extension 19; or address The Meanderer, The Washington Post, inclosing self-addressed, stamped envelope for reply.

Summer cookery may have the relieving feature of being entirely odorless with the use of sheets of a patented paper-like material that a grocery store is selling. Packages of a dozen sheets will serve many uses in the kitchen. For odorless cooking, vegetables are placed in the moistened sheets, seasoned and tied into bag form, then placed in a pan only one-fourth full of boiling water. The food juices are preserved while cooking odors are prevented. More than one vegetable may be cooked at one time, thus saving fuel. The useful paper-like sheets are insoluble, greaseproof, tasteless and odorless. They may be used in the oven for pan covers or pan linings, preventing the burning of foods and staining of utensils. It follows that they are useful for refrigerator and for lunch packing. Astonishingly enough, these magic sheets may become dish cloths. They may be rinsed quickly, or washed with soap and will dry in less than 15 minutes. A downtown grocery store asks 25 cents for a package of 12 of these housekeeping helps. The sheets measure 24 by 24 inches.

A glass jar of shrimps that used to fail to tempt many housekeepers because its price was 35 cents, is now only 19 cents in a big chain store on Thirteenth street, where the Meanderer can always find timely food suggestions. Tins of shrimps sell for 10 cents.

A moist, fresh orange cake in two layers, weighing two pounds or more, sells today for 59 cents in the chain store mentioned in the preceding paragraph.

Fruits probably have the strongest appeal of any foods during these sweltering June days. Therefore, the two cans of apricots for 31 cents, two cans of red raspberries for 29 cents and cans of mixed fruits selling for 15 cents should be on the cupboard shelf through this time, when meal planning is difficult. Ask for these fruits in the chain store the Meanderer visits.

A large, well-stocked grocery in the northwest section has interesting prepared, or easily-prepared foods to offer for the week-end marketing list. A whole ox-tongue in glass, boneless chicken for salads, choice lobster and crabmeat, mushrooms in olive oil, artichokes in oil, garnished with carrots, filets of anchovies rolled with capers or with pimientos, small crisp crackers flavored with roquefort cheese, olives stuffed with caviar, and crunchy pastries variously flavored and not too heavy for summer afternoon tea, all have decided appeal on the shelves of this store.

Chicken and tomato consomme in cans is available, ready for turning into jellied consomme by pouring the contents of the can into a pan or dish and allowing it to set in the icebox for 6 or 8 hours. This combination of chicken and tomato consomme is used with a salad to make a balanced summer meal.

Four baked apples in frilled paper cups packed in cans are a brand-new offering in a grocery store the Meanderer often visits.

Fifteen limes and a lime squeezer are selling in a drug store today for 57 cents. The squeezer is a clamping, easily working type, ordinarily selling for 39 cents.

Highly efficient flat-shaped glass bottles, quart capacity, particularly useful for refrigerator water containers, are only 10 cents in the drug store featuring the limes and lime squeezer.

Senate Meets Milkman When Both Go to Work

Madison, Wis., June 9 (A.P.).—The State Senate went to work with the milkman today, started in at 5 a. m. on a lagging calendar and took action to bring about an early adjournment of the session. Within five hours after it had established the precedent of meeting at sunrise the Senate had cleaned up almost 50 bills.

Everybody thought the senators, having suffered from a few days of intensive heat, were playing a joke when they voted yesterday to meet at 5 o'clock this morning. But 23 members answered the opening roll call.

Mrs. Roosevelt Accepts Post in Flag Association

Mrs. Franklin D. Roosevelt will serve as honorary chairman of the Women's National Council of the United States Flag Association, it was announced yesterday. Mrs. Edward F. Hutton, of New York City, is chairman. Others who have recently accepted service on the council are Mrs. John Nance Garner and the wives of all the members of the Cabinet.

The program of the association has been adopted as part of the regular schedule of instruction of the public schools in several States at the suggestion of Commissioner of Education William J. Cooper.

Gene Dennis Entertains Capital Advertising Club

Members of the Washington Advertising Club were entertained by Gene Dennis, the young woman phychic, at a luncheon of the club yesterday at the Raleigh Hotel.

Miss Dennis, who began a return engagement at Keith's Theater yesterday, answered a number of problems confronting club members and their guests, and made several prognostications. C. Melvin Sharpe, of the Washington Railway & Electric Co., and Norman C. Kal, were among those who learned they are to receive a large sum of money.

Food and Home Economics Page

Appearing Each Saturday in The Washington Post

WHAT'S GOOD TO EAT

GOOD CREAM SAUCE BASIS OF MANY DELICIOUS DISHES

By ANN BARRETT

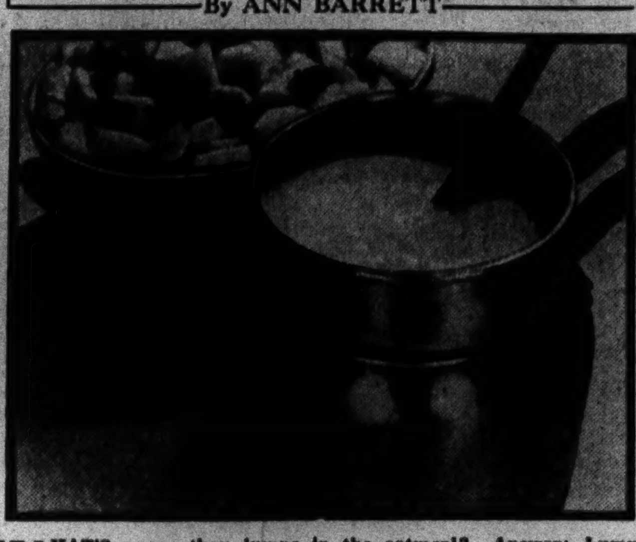

WHAT'S worse than lumps in the oatmeal? Answer: Lumps in the cream sauce. Because more cream sauce is eaten, in one way or another.

You've got to have it for the smooth-as-velvet cream soups that make a hit with Screen Star Kay Francis. For the just-right au gratin potatoes that William C. Durant, the automobile man, likes to mate up with his lamb chops. For creamed meat, fish, eggs. For souffles. For croquettes.

So it might be a good idea to check up on the P's and Q's of making good cream or white sauce. Here they are. First, do not let the fat brown. Second, blend in the flour thoroughly, and cook it with the fat over a moderate fire till it bubbles. Third, pour in the liquid gradually, while stirring fast and constantly. Fourth, pour the liquid in cold—it's less likely to cause lumping. Fifth, always use a double boiler, if you have trouble making cream sauce, as the sauce cooks more slowly this way, and is less likely to lump.

Five Degrees of Thickness.

Aside from these directions, here are the ingredients for cream sauce—ranging from very thin to very thick, according to their use.

For cream soups, use very thin cream sauce (½ tablespoon fat, ½ tablespoon flour, 1 cup liquid.) For meat, starchy foods, fish, use thin cream sauce (1 tablespoon fat, 1 tablespoon flour, 1 cup liquid). For creamed vegetables, creamed eggs and so on, use medium cream sauce (2 tablespoons fat, 2 tablespoons flour, 1 cup liquid). For souffles, use thick cream sauce (3 tablespoons fat, 3 tablespoons flour, 1 cup liquid). For croquettes, use very thick cream sauce (4 tablespoons fat, 4 tablespoons flour, 1 cup liquid).

Liquid may be all milk, or part milk, part cream. Or part water left from cooking meat or vegetables. Fat may be butter, vegetable fat, cooking oil, bacon fat. In all cases, season when sauce is done, with ¼ teaspoon salt and few grains of pepper. In summer, it's especially convenient to make up a good batch of sauce ahead of time, and store it in refrigerator in glass jars.

Cream of Spinach Soup.

Here's very thin cream sauce in a timely summer soup. Put enough cooked spinach (about 1 pound before cooking) through a sieve to make 2 cups spinach puree. Combine this with 2 cups very thin white sauce, heat thoroughly, add ⅛ teaspoon nutmeg (stick, if you like it!), turn out into cups and garnish with whipped cream.

New Potatoes au Gratin.

And here's thin cream sauce in new potatoes au gratin—a dish that'll make flavor harmony with any broiled or fried meat or fish.

First put 2 cups cubed new potatoes (cooked) into baking dish. Then pour over them 1 cup of thin white sauce. Top with ¼ cup grated or ground American cheese mixed with ¼ cup fine bread crumbs. Brown in 400 degrees Fahrenheit over about 15 minutes. (If you like more cheese, sprinkle another ½ cup through the potatoes, or melt it in the cream sauce.)

Send for Cake Recipes.

Now, while I'm on this subject of mastering the P's and Q's of cooking things just right, I'll just mention a brand new cake bulletin, "Secrets of Fine Cakes for Parties," that tells just how to turn out those grand cakes needed for June parties and summer eating in general—that is, wedding cake, bride's cake, bridegroom's cake, sponge and angel cake, and jelly rolls oozing luscious fillings.

MRS. ANN BARRETT,
The Washington Post Food Service,
500 Fifth Avenue, New York.
6 cents in loose stamps and self-addressed envelope inclosed. Please send me your latest bulletin, "Secrets of Fine Cakes for Parties."
NAME ....
STREET and No. ....
CITY ....
STATE. ....

White Clothes Sought For Needy Graduates

An emergency appeal for white clothes, so that needy school children will be properly dressed for graduation exercises, was issued yesterday by Mrs. Lloyd W. Biddle, vice president of the Women's Federation of Clubs.

Clothes and yard material will be called for by representatives of the federation. Donations may also be left at firehouses.

You'll Have No Trouble Baking With
Washington FLOUR
—because it is uniform in quality—made of that particular growth of wheat best adapted to kitchen facilities and milled in the most modern way, ground with water power—which insures the same character and the same quality in every sack. It is famous for its nutrition and everything baked with Washington Flour has that delicious dainty natural nutty flavor peculiar to it.
Plain Washington Flour for all purposes.
Self-Rising Washington Flour for biscuits, waffles, shortcakes, doughnuts, muffins, pastries, etc., made without baking powder.
Both PLAIN and SELF-RISING WASHINGTON FLOUR are for sale by ALL grocers, delicatessens, markets and chain stores in all sizes from 2-lb. sacks up, and EVERY SACK IS GUARANTEED TO GIVE SATISFACTION OR THE PURCHASE PRICE WILL BE REFUNDED.
Wilkins-Rogers Milling Co.
Washington, D. C.

Cool, Healthful in Hot Weather
FUSSELL'S Real Cream
ICE CREAM
Since 1851

POLLY TRENT
home made CANDY
50c A POUND
507 11 ST.
526 12 ST.

JOS. PHILLIPS
The ORIGINAL
ALL PORK SAUSAGE
At Your Favorite Grocers....
25¢ A POUND

Play days are hey days! (Good food builds strong bodies)
Schindler's "fresh roasted" Peanut Butter

2 for 1 ECONOMY with CREAM TOP
WITH the cream-top bottle you can obtain whipping cream every day for your desserts and salads, or for your cereals and coffee. Just put in the ladle and pour off the cream. There's only one dairy in Washington that delivers the cream-top bottle. So be sure you get Chevy Chase milk. Phone West 0183.
Wise Brothers
CHEVY CHASE DAIRY
A Division of National Dairy 3206 N STREET, N.W.

Another New DeLuxe
PIGGLY WIGGLY
OPENS TODAY
at
3609 12th St. N.E.
Corner of Newton
A Large Private Parking Lot
Has been provided for the convenience of its patrons.
Stop in and see this new store today
LOW PRICE LEADERS
SANITARY GROCERY CO. Inc.
WHERE QUALITY COUNTS
ALSO OWNING AND OPERATING
PIGGLY WIGGLY
These Prices effective in Washington and vicinity.
Today's Values!
BUTTER SALE
Last Day Today
2 pounds 53c
Your choice of our JUMBO ROLL or SANITARY CREAMERY brands.

Last Day Today

Gold Medal Bisquick	pkg.	29c
Hunt's Apricots	2 No. 2 cans	31c
Tripoli Chicken and Noodle Dinner	1-lb. jar	19c
Ritter or Phillips Pork & Beans	6 cans	25c
Libby's Tomato Juice	4 cans	25c
Lipton's Tea	¼-lb. pkg. 18c	½-lb. pkg. 35c
Pabst-ett	2 pkgs.	27c
Green's Asst. Jellies	1-lb. pkg.	10c
Protecto Matches	4 pkgs. of 10 boxes	25c
Bab-o One Tumbler Pad FREE with each can	2 cans	21c
Sanico Toilet Tissue	2 3 roll cartons	27c

TODAY ONLY
American Cheese
lb. 17c ½ lb., 9c ¼ lb., 5c

FRUITS & VEGETABLES

New Cabbage	2 lbs. 5c
Fresh Pineapples	2 for 19c
Stringless Green Beans	3 lbs., 25c
Home-Grown Beets	bunch, 5c
California Peas	3 lbs., 20c
White Squash	lb., 5c
Iceberg Lettuce	2 heads, 15c
Corn on the Cob	4 ears, 25c
California Lemons	2 for 5c
New Potatoes	10 lbs. 25c

TODAY WE FEATURE
Delicious Sanico Pineapple Ice Cream
Pint Cup 19c
(In approx. 105 Stores)

IN OUR MEAT MARKETS

Fresh Killed Frying Chickens	lb. 27c
Tender Chuck Roast	lb., 12c
Boiling Beef	lb., 5c
Breast of Lamb	lb., 7c
Shoulder Lamb Roast	lb. 12c
Puritan Sliced Bacon	lb. 21c
Top Round Steak	lb., 27c
Bottom Round Steak	lb., 25c
Sirloin Steak	lb., 33c
Porterhouse Steak	lb., 39c
Leg of Lamb	lb. 19c
Fresh Ground Beef	lb., 14c
Clover Sliced Bacon	lb., 19c
Puritan Strip Bacon	lb., 15c
Breast of Veal	lb., 10c
Prime Rib Roast	lb. 19c

Daily Cross-Word Puzzle

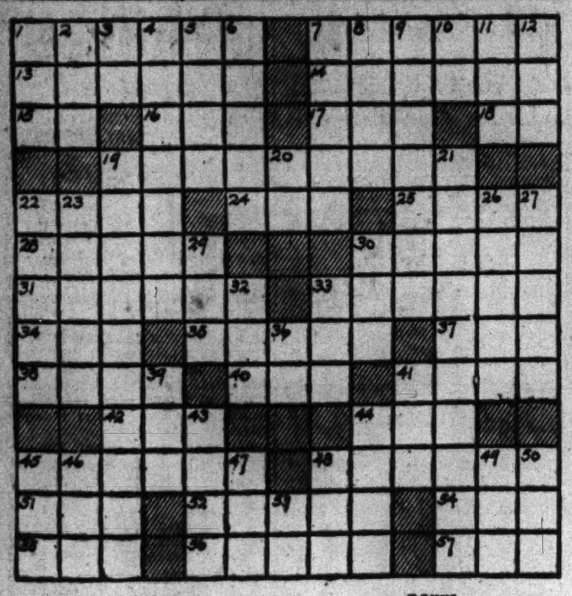

ACROSS.

1 Shirker
4 Art of painting on plaster
12 Withdraw
14 The European goldfinch
15 Pronoun
16 Transgress
17 Unity
18 You and I
19 Five-sided figures
22 Heroine of "A Doll's House"
24 Pet name for a little girl
25 Division of a school year
28 Got up
30 Hindu queen
31 Least dangerous
33 Expand
34 Devoured
35 Noted the speed of
37 Small bird
38 For fear that
40 Seat in church
41 Large serpents
42 Juice of a woody plant
44 Obstruction
45 Steeples
48 Trenchant wit
51 Also
52 Mowers
54 Atmosphere
55 Japanese coin
56 Ties
57 Record of a ship's voyage

DOWN.

1 Silkworm
2 Animal doctor: colloq.
3 Near
4 Malady
5 The Emerald Isle
6 Leases
7 Amphibian animals
8 City in Nevada
9 Without teeth
10 Palmetto State: abbr.
11 Cry of a crow
12 Unclose: poet.
19 Open declaration
20 Three-toed sloth
21 Pertaining to a legislative body
22 Of the nose
23 Make speeches: humorous
26 Nerve networks
27 Comes face to face with
29 Superlative ending
30 Disencumber
32 Point
33 Condensed atmospheric moisture
36 Myself
39 Sailor
41 Nocturnal animal
43 Make trim and smart
44 Food fish
45 Pardon
46 American poet
47 Male child
48 Obstinate
49 Capital of Brazil
50 Unit of work
53 True

YESTERDAY'S ANSWER.

S	T	A	I	R		I	R	A		C	H	I	C	O
M	I	D	S	U	M	M	E	R		R	O	T	O	R
O	D	D		N	E	D		A	R	E		E	N	D
K	A		O	W	L		A	N	I	A	S		T	L
E	L	E	V	A	T	E	D		S	T	O	N	E	R
		T	O	Y		D	E	L		U	S	E	R	S
O	P	A	L		T	I	N	D	E	R		L	T	C
N	O		O	R	A	L		I	S	E	R		E	R
A	T	L		E	X	E	R	T	S		E	D	D	Y
		P	R	O	P		S	U	L		A	P	O	
S	O	A	R	E	D		E	D	U	C	A	T	O	R
N	U		H	A	I	T	S		K	A	Y		L	E
A	R	M		T	L	A		S	A	C		I	D	A
P	R	I	M	E		P	A	L	L	I	A	T	E	D
S	I	D	E	D		L	I	L	Y		A	D	O	R	S

(Copyright, 1933.)

Radio Dial Flashes

By ROBERT D. HEINL

THE Aldershot Tattoo, England's famous military pageant, will be broadcast over WJSV at 5:45 o'clock tonight. Each year the flower of British soldiery reports to the Hampshire town for the spectacular maneuvers and drills.

The Tattoo is staged at the Rushmoor Arena, a great natural amphitheater, and its purpose is to commemorate England's outstanding military victories from the middle ages up to the present. Many of the famous scenes will be reenacted under the glare of powerful searchlights because, though still daylight here, it will be nighttime in England.

The feature of the transatlantic broadcast will be the march of the massed army bands. Microphones will be placed on the reviewing stand to catch the stirring strains produced by 1,000 military musicians.

If you wonder about some of the theme songs you are obliged to listen to you may be enlightened by the following paragraph which has just come to hand from New York:

"Charles P. Hughes needed a theme song in the worst way. He had a new program, 'Talkie Picture Time' all set to go on the air in three days over the networks. But there was no theme song.

"Hughes, however, is a pretty good whistler. So he proceeded to whistle an appropriate tune for his new program. The idea worked. With his friend, Lou Pearl, he sat at the piano and picked out the melody, titled it "Night Time," and rushed it to the arranger. The song went on the air in three days. And Hughes claims that's record time for whistling, writing, arranging and broadcasting a new theme song."

CONGRATULATIONS to Don Craig, sr., upon the success of the National Press Club radio series. For the most part the talks had to do with former Presidents of the United States, the impressions of correspondents who knew them intimately. An exception was Oswald F. Schuette, former Berlin correspondent of the Chicago Daily News, who told about the experiences of the last Americans to leave Germany before the declaration of war.

Charles A. Hamilton gave his audience a close-up of Grover Cleveland, James Hay, jr., gave some sidelights of Taft, Frank B. Lord, Theodore Roosevelt; Carter Field, Harding; Fred Essary, Woodrow Wilson, and Gilllian Coolidge.

The talks were all tip-top and, compiled into book form, would make mighty good reading.

Claude W. Owen, president of the Washington Board of Trade, will speak over WJSV tonight at 6:30 o'clock on the work of the Greater National Capital Committee.

Robert J. Cottrell, secretary of the Board of Trade, will talk from WMAL at 7 o'clock on the same subject.

If you hear singers over WRC at 5:30 o'clock this afternoon it will be the American University Quartet.

"The Meaning of the Cross" will be explained by Louis B. Nichols, of the organized Bible Class Association (WMAL, 5 p. m.).

Despite the heat the Washington Juvenile Artists Club will be on deck this morning (WJSV, 10:30).

HAVING received a "call-down" from some one in Brooklyn the last time James Roosevelt, son of the President, appeared because the announcer designated him as "Honorable" James Roosevelt, WJSV tonight was very careful to list him on the program as "Mr." Roosevelt. He will speak at 7:45 o'clock on "The Young Man's Responsibility."

Tom Corwine, radio animal imitator, at one time held a clerk job in his brother's store; that is until a woman customer asked for a chicken. When Tom heard his brother say that he was "fresh out" of fowl, he stole into the back room and began cackling. The customer left in a huff and Tom followed shortly afterward.

The final rounds of the United States Open Golf Tournament will be described over WJSV at noon today. The broadcast will be heard direct from the links of the North Shore Country Club, at Glenview, Ill., just outside of Chicago.

There will be a summary over WMAL at 1:30 o'clock and at 5:15 o'clock, from the same station, a description of the finish at the eighteenth hole.

More than 2,000 college men, participating in the twenty-third annual interfraternity sing at Chicago University, will be heard over WMAL, at 8:30 p. m.

THE annual baseball game between Democratic and Republican members of Congress will be described over WJSV, at 2:45 p. m. There will be music by the Marine Band.

Music by a massed band of more than 4,000 pieces, played as the final event in the Seventh Annual National High School Band Contest, will be broadcast from Dyche Stadium, in Evanston, Ill., at 4:15 p. m., over WMAL. Sixty or more bands, entered from all parts of the United States, will be represented. Lieut. Charles J. Benter, of the Navy Band, will be one of the judges.

The running of the Belmont Stakes, one of America's outstanding turf events, will be described from Belmont Park at 3:30 p. m. over WRC.

THAT John de Jara Almonte, N. B. C.'s night manager in New York, was a natural born diplomat we always knew, but we'd never have guessed that he was formerly a newspaper man. Fact is Almonte once applied for a job as a reporter on the old New York Daily News . . . in top hat, gray-striped trousers and frock coat . . . and got the job!

Almonte, English-born, didn't know then that reporters wore clothes entirely different from his embassy wardrobe. He created so much stir with his garb that the city editor advised him to show up for work on Monday without his "duke's costume."

Almonte worked for the Daily News, the old Globe and the Morning World as reporter.

Attorney General Cummings will be heard during the Columbia Institute of Public Affairs over WJSV at 10:15 p. m.

"Pinafore," the famous Gilbert and Sullivan operetta, will be presented from New York tonight at 8 o'clock over WMAL.

Bar X Days and Nights, recreating the days of the old West, will be heard on Saturday nights at 8:45 p. m., beginning tonight, instead of in the Monday evening spot it has occupied for the past several weeks.

Pretty Clarksburg Woman Is Jailed

Special to The Washington Post.

Clarksburg, W. Va., June 9.—Sobbing, Miss Glenna Nutter, 23, a pretty young woman residing at Norwood, a suburb, was led to the Harrison County Jail today to serve a sentence of one year for involuntary manslaughter in connection with a fatal motor mishap.

The young woman was convicted at the March term of the court for causing the death of Antonio Spleen, 26, a Summit Park tin-plate worker. A suspension was allowed for an appeal of the case, but she failed to carry it on.

Today she was resentenced at the Harrison County Criminal Court by Judge Arlos J. Harbert, who imposed a fine of $25 and costs, in addition. Testimony at the trial showed that the young woman was driving her car without an operator's license. This, the State contended, proved criminal negligence.

Today Means

By MARY BLAKE

"GEMINI."

IF JUNE 10 is your birthday, the best hours for you on this date are from 9:55 a. m. to 11:15 a. m., from 5 p. m. to 6 p. m., and from 7:45 p. m. to 8:30 p. m. The danger periods are from 8 a. m. to 9 a. m., and from 2 p. m. to 3:20 p. m.

The child born on this June 10 will in all probability follow along the route traveled by the average child. You will derive a normal amount of pleasure from him. He will give you few occasions to boast about his accomplishments and attainments, and fewer occasions on which to apologize and feel embarrassed on his account.

If June 10 is the date of your birth you must be careful not to be too critical nor to be too fault finding. Particularly is this true in regard to your attitude toward your family and close friends. You expect too much of those with whom you come in contact. You are too much of an idealist to be completely happy in this life. Rubbing elbows with the masses is somewhat of a struggle for you and watching them at work and at play brings you many a heartache.

Born on June 10, you have an interest in people, particularly in children. You seek to prepare yourself to guide others, either as an educator or as a clergyman. You should succeed in this, for you can gain the confidence and respect of others. The proper mate will do much to enhance your position in life and will bring to you qualities which you lack and which you need to reach the highest fields of success.

Successful people born on June 10: James Barbour, statesman.

Robert T. Conrad, lawyer and author.

John Jacob Astor 3d, capitalist.

(Copyright, 1933.)

DANCERS!
CROONERS!
FUNSTERS!
LOVERS!
Step Out In
"COLLEGE HUMOR"
LOEW'S PALACE
. . . Soon

DICK TRACY—Gone!

MINUTE MOVIES

(All rights protected by the George Matthew Adams Service. Trade Mark Registered U. S. Patent Office.)

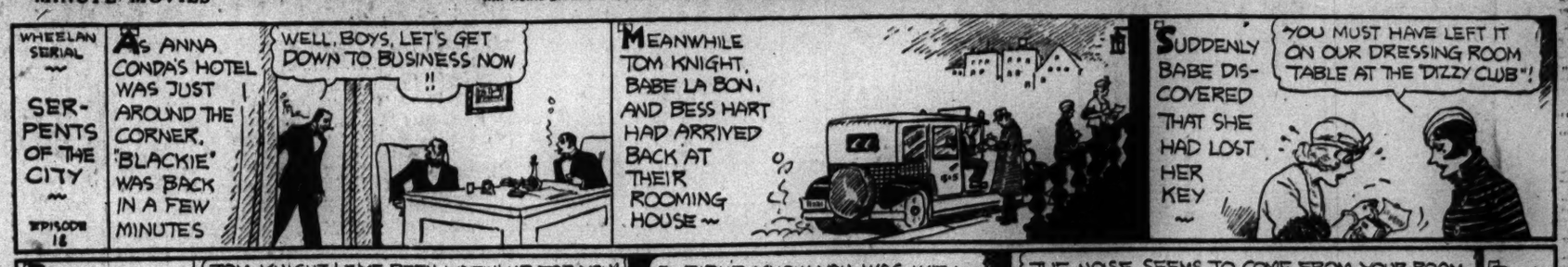

THE GUMPS

Follow the Gumps in the Colored Comic Section of The Sunday Post

Air Castles

Baby Mine

By Ed Wheelan

"CAP" STUBBS

Pretty Smart!

By Edwina

WINNIE WINKLE, THE BREADWINNER

See the Winkle Family in colors in The Sunday Post.

Forewarned Is Forearmed

RADIO PROGRAMS ON THE AIR TODAY

SATURDAY, JUNE 10, 1933.

WRC—National Broadcasting Company. (316 Meters. 950 Kilocycles.)

6:30 a. m.—Tower Health Exercises.
7:00 a. m.—Richard Liebert, organist.
7:30 a. m.—Morning Glee Club.
7:45 a. m.—Harding Sisters.
8:00 a. m.—Morning Devotions.
8:15 a. m.—Vass Family.
8:30 a. m.—Cheerio.
9:00 a. m.—Breen and De Rose.
9:15 a. m.—Correct Time.
9:30 a. m.—Morning Parade.
10:15 a. m.—Radio Household Institute.
10:30 a. m.—Lillian Conn, piano improvisations.
10:45 a. m.—Musical Interlude.
11:00 a. m.—Hanna Sisters.
11:15 a. m.—Trade Revival.
11:30 a. m.—Kayser's Orchestra.
12:00 (noon)—Holtz Orchestra.
12:30 p. m.—Stern's Orchestra.
1:30 p. m.—Ray Heatherton, barytone.
1:45 a. m.—Harmonians.
2:00 p. m.—Hartford High School Chorus.
2:30 p. m.—Matinee Gems.
3:00 p. m.—Week-End Revue.
3:30 p. m.—Belmont Stakes.
4:00 p. m.—Lady Next Door.
4:30 p. m.—Jack and Loretta Clemens.
4:45 p. m.—Measner Orchestra.
5:00 p. m.—Dinner Concert.
5:30 p. m.—American University Quartet.
5:45 p. m.—Baseball Scores.
5:50 p. m.—Musical Interlude.
6:00 p. m.—Wardman Ensemble.
6:25 p. m.—Two Washington Favorites.
6:30 p. m.—Three Roberts Brothers.
6:45 p. m.—"The World Today," by James G. McDonald.
7:00 p. m.—Ortiz Tirado, tenor, with orchestra.
7:15 p. m.—Hall and Gruen, piano team.
7:30 p. m.—"International Monetary Reconstruction," by Harold G. Moulton, Brookings Institution.
8:00 p. m.—Ferde Grofe's Orchestra, with Conrad Thibault.
8:15 p. m.—Mayflower Ensemble.
8:30 p. m.—K7 Secret Service Spy Drama.
9:00 p. m.—Saturday Night Dancing Party.
10:00 p. m.—Last-Minute News.
10:02 p. m.—Rudy Vallee Pennsylvania Orchestra.
10:30 p. m.—Stern's Orchestra.
11:00 p. m.—Ralph Kirbery.
11:05 p. m.—Rose Orchestra.
11:30 p. m.—McAlpin Orchestra.
12:00 (midnight)—Powhatan Orchestra.
12:30 a. m.—Lotus Orchestra.

WMAL—National Broadcasting Company. (473.9 Meters. 630 Kilocycles.)

6:45 a. m.—Early Risers.
7:00 a. m.—Breakfast Club.
9:00 a. m.—Pollock and Lawnhurst.
9:15 a. m.—News Flashes.
9:30 a. m.—Happy Jack.
9:45 a. m.—Larry Larson, organist.
10:00 a. m.—Lew Davis, banjo.
10:15 a. m.—Rhythm Ramblers.
10:45 a. m.—Spanish Idyls.
11:00 a. m.—Marion and Jim Jordan, songs.
11:15 a. m.—Le Trio Charmant.
11:30 a. m.—Syncopaters.
12:00 (noon)—Vic and Sade.
12:15 p. m.—Palmer House Ensemble.
12:30 p. m.—American Farm Bureau Federation.
1:30 p. m.—National Open Golf Championship; Description of Morning Finals.
1:45 p. m.—Concert Echoes.
2:00 p. m.—Radio Troubadours.
2:30 p. m.—Wealth of Harmony.
3:00 p. m.—Morin Sisters.
3:15 p. m.—Dance Masters.
3:30 p. m.—Chautauqua Opera Association.
4:00 p. m.—The Casino Orchestra.
4:15 p. m.—National High School Band Contest.
5:00 p. m.—"The Meaning of the Cross," by Louis B. Nichols, executive secretary, Organized Bible Class Association.
5:15 p. m.—National Open Golf Championship; Description of Finish at the Eighteenth Hole.
5:45 p. m.—News Flashes.
6:00 p. m.—"The Taxpayer Has His Day in Court," by J. F. McDonnell, editor of the Journal Press, president Minnesota Taxpayers' Association.
6:15 p. m.—Bennie Rabinoff, violinist.
6:30 p. m.—Cuckoo Program.
7:00 p. m.—Robert J. Cottrell, secretary of the Washington Board of Trade.
7:15 p. m.—Weather Forecast.
7:16 p. m.—Mme. Von Unschuld's Piano Club.
7:30 p. m.—Kaltenmeyer's Kindersarten.
8:00 p. m.—Gilbert and Sullivan Gems.
8:30 p. m.—"Twenty-third Annual Interfraternity Sing."
9:00 p. m.—Century of Progress Festival Orchestra.
10:00 p. m.—The Postilion, Late News from The Washington Post.
10:15 p. m.—John L. Fogarty, tenor.
10:30 p. m.—The Witching Hour.
11:00 p. m.—Fisher's Orchestra.
11:30 p. m.—Shoreham Orchestra.
12:00 (midnight)—Weather Forecast.

Band Concert

U. S. SOLDIERS' HOME BAND. Bandstand, 5:30 P. M.

March, "The Monarch".....Walter Smith
Overture, "Ramona".....Beethoven
Characteristic, "A Purse in the Forest".....Michaelis
Selection from grand opera, "Tannhauser".....Wagner
Humoresque on "Yankee Doodle".....Reeves
Valse, "Coeur Brise" (Broken Heart).....Gillet
Finale, "Long Beach Is Calling Me".....Clark

WOL—American Broadcasting Co. (229 Meters. 1,310 Kilocycles.)

7:00 p. m.—Musical Clock.
8:00 a. m.—Birthdays.
8:05 a. m.—Musical Clock.
9:55 a. m.—Request Hour.
10:30 a. m.—Pinesa.
10:45 a. m.—Request Hour.
11:30 a. m.—Songs We Love.
11:45 a. m.—Tango Argentina.
11:59 a. m.—Weather.
12:05 p. m.—Luncheon Concert.
12:30 p. m.—Charley Mazer, Fran Trappe
12:45 p. m.—Late Dance Hits.
1:00 p. m.—Sign Off.
3:00 p. m.—Sports and Variety.
3:35 p. m.—World Book Man.
4:00 p. m.—Forget-Me-Nots.
4:30 p. m.—Organ Echoes.
5:00 p. m.—Something for Everyone.
5:45 p. m.—Baseball Scores.
6:15 p. m.—Today in Sports.
6:29 p. m.—Weather.
6:30 p. m.—Stonewall Trio.
6:45 p. m.—Piano Pieces.
7:00 p. m.—Dinner Concert.
7:20 p. m.—News Spotlight.
7:30 p. m.—Varieties.
8:00 p. m.—Orchestral Gems.
8:30 p. m.—Union Mission Glee Club.
9:00 p. m.—Good Night.

WJSV—Columbia Broadcasting System. (353.4 Meters. 1,460 Kilocycles.)

7:30 a. m.—Sun Dial.
8:30 a. m.—Merrymakers.
8:45 a. m.—Reis and Dunn.
9:00 a. m.—Elder Michaux.
9:30 a. m.—The Capitolators.
10:00 a. m.—Adventures of Helen and Mary.
10:30 a. m.—The Washington Juvenile Artists' Club.
10:45 a. m.—Concert Miniatures.
11:00 a. m.—Travers Orchestra.
11:15 a. m.—Knight Orchestra.
11:30 a. m.—Buddy Harrod Orchestra.
12:00 (noon)—National Open Golf Summaries.
12:15 p. m.—Columbia Miniatures.
12:30 p. m.—Madison Ensemble.
1:00 p. m.—Dancing Echoes.
1:15 p. m.—Three Peppers and George Werder.
1:30 p. m.—Saturday Syncopators.
2:00 p. m.—Italian Idyl.
2:30 p. m.—The Ambassadors.
2:45 p. m.—Congressional Baseball Game.
4:45 p. m.—Tito Guizar, Mexican tenor.
5:00 p. m.—Miniatures.
5:15 p. m.—Art Coonan and His Orchestra.
5:30 p. m.—Skippy.
5:45 p. m.—Aldershot Searchlight Tattoo.
6:15 p. m.—Gypsy Nina.
6:30 p. m.—Claude W. Owens, president, Washington Board of Trade, "The Work of the Greater National Capital Committee."
6:45 p. m.—Casa Loma Orchestra.
7:15 p. m.—Magic Voice.
7:30 p. m.—Belasco Orchestra.
7:45 p. m.—Mr. James Roosevelt.
8:00 p. m.—Do Re Mi.
8:15 p. m.—Melody Headlines.
8:45 p. m.—Triple Bar X Days and Nights.
9:15 p. m.—Attorney General Homer Cummings.
9:45 p. m.—Gertrude Niesen.
10:00 p. m.—Martin Orchestra.
10:30 p. m.—Pollock Orchestra.
11:00 p. m.—Don Bester Orchestra.
11:15 p. m.—News Flashes.
11:45 p. m.—Cocoanut Grove Orchestra.
12:00 (midnight)—Sign Off.

Thousands Celebrate Festival.

Portland, Oreg., June 9 (A.P.).—Thousands of merrymakers celebrated the 1933 annual rose festival here today. Large crowds came from surrounding cities to attend the silver jubilee of Portland's flower show and to attend the court functions of the mythical Kingdom of Rosaria, over which Queen Joan reigns.

Stocks Again Driven Higher Under Upswing of Favorites

Early Selling Off Overcome by Rally on Sale of 5,312,580 Shares.

New York, June 9 (A.P.).—Strong grain markets and a lively rise for cotton roused stocks from hot weather lethargy today, giving a substantial flip to selective favorites and a generally firm closing to the entire list.

Shares sold off in the morning, but promptly turned dull on the reaction and around midsession the tape idled. Strength of wheat and oats, reflecting reported deterioration in the latter due to severe heat, sent buyers scurrying for "farm belt" shares, particularly the equipment issues. Case scrambled up 9 points and International Harvester 3¼. Sears-Roebuck rallied more than 2.

Tobaccos had a strong market, American Tobacco "B," Liggett & Myers "B," Lorillard and Reynolds firming 1 to 3 at the best. Rails again inclined to loiter, though Union Pacific was up a point net. American Telephone's 2-point rise stood out among utilities. Western Union and Postal preferred sobered down noticeably in view of the spiking of merger prospects through elimination of the amendment to the railroad bill permitting wire company consolidations.

Many of the leading industrial favorites were rather indifferent. United States Steel advanced a major fraction, but Westinghouse, Bethlehem, General Electric, Chrysler, General Motors Du Pont and American Can were little changed for the day. Oils improved, but metal stocks met profit taking. Industrial Rayon, whose directors boosted the annual dividend basis to $3 from $2 because of improved business, lifted 1¼ to a new high. Sales totaled 5,312,580 shares.

Progress of Congress toward adjournment and prospects of a compromise on veterans' compensation allowances were among the day's developments at Washington that attracted Wall street attention. Sidelights on business gave additional evidence of trade stimulation which has now extended beyond the period of seasonal expectancy. Commercial and industrial activity, said Dun & Bradstreet's weekly review, is "apparently immune to any potential adverse turn in the trend of political or economic adjustments."

A feature of the day's stock trading was transfer of an 85,000-share block of Commonwealth & Southern at 5, up ⅛. This was the largest single transaction since March 14, when 180,000 shares of Kreuger & Toll changed hands in one lump.

The Markets

What the Stock Market Did

	Fri.	Thur
Advances	365	418
Declines	372	379
Unchanged	164	150
Total issues	901	947

Stocks.

Early selling off was overcome and favorite issues again forced stocks to new high levels. Sales dropped to 5,312,580 shares. The average gain was 1.2 points.

Bonds.

Weakness of specialties was blamed as bonds continued to react. The decline averaged three-tenths of a point. Sales fell off to $15,184,000.

Curb.

Heavy profit-taking was weathered and many losses erased or reduced. Sizable gains then ensued and the market closed firmer. Sales declined to 1,500,000 shares.

Wheat.

Oats led wheat into higher ground. Late flurried buying halted sagging tendencies and started the upturn. All grains closed strong. July wheat sold at 75¼ to 75⅝ cents.

Cotton.

Narrow fields were deserted and cotton renewed its climb. The general market advanced 15 to 18 points. July sold at 9.16. Liverpool was closed for a holiday.

SECURITIES AVERAGES.

(Associated Press.)

STOCKS.

	50 In.	20 RR.	20 Ut.	90 Tl.
Yesterday	*96.3	43.4	*103.5	*82.7
Previous day	96.3	43.3	102.6	81.9
Week ago	94.1	44.8	98.1	80.4
Month ago	70.3	34.6	81.5	68.7
Year ago	59.6	34.3	54.5	56.3
2 years ago	172.6	125.3	244.0	177.7
5 years ago	121.0	117.8	115.4	118.1
High, 1933	96.3	44.6	103.5	82.7
Low, 1933	42.3	23.5	61.8	43.9
High, 1932	72.3	69.8	111.0	73.0
Low, 1932	33.1	13.2	51.8	35.0
High, 1931	140.2	106.2	203.9	144.3
Low, 1931	60.0	30.8	92.8	61.3

*New 1933 high.

BONDS.

	20 In.	20 RR.	20 Ut.	60 Tl.
Yesterday	73.1	76.0	84.2	77.7
Previous day	73.3	76.3	84.6	78.0
Week ago	72.7	76.2	83.7	76.2
Month ago	66.1	66.6	77.8	70.2
Year ago	58.3	53.8	74.0	61.0
2 years ago	82.2	98.4	100.3	93.6
5 years ago	93.9	106.9	99.6	100.2
High, 1933	73.4	76.8	85.2	78.1
Low, 1933	58.3	57.0	74.1	63.6
High, 1932	71.3	78.0	86.2	78.1
Low, 1932	53.2	47.4	70.9	57.5
High, 1931	90.4	105.7	101.5	98.7
Low, 1931	62.2	62.3	80.5	68.5

(Copyright, 1933, Standard Statistics Co.)

Money Markets

FOREIGN EXCHANGE.

New York, June 9 (A.P.).—Foreign exchange firm; Great Britain in dollars, others in cents.

Great Britain—Demand, 4.11¾; cables, 4.11¾; 60-day bills, 4.10¾.

France—Demand, 4.79½; cables, 4.79½.

Italy—Demand, 6.33½; cables, 6.33½.

Belgium—Demand, 17.00.

Germany—Demand, 28.40.

Holland—Demand, 48.95.

Norway—Demand, 20.80.

Sweden—Demand, 21.25.

Denmark—Demand, 18.40.

Switzerland—Demand, 23.50.

Spain—Demand, 10.40.

Portugal—Demand, *3.74.

Greece—Demand, *.89½.

Poland—Demand, 13.38.

Czechoslovakia—Demand, *3.65.

Yugoslavia—Demand, *1.63.

Austria—Demand, *16.00.

Roumania—Demand, *.73.

Argentina—Demand, *31.14.

Brazil—Demand, *7.64.

Tokyo—Demand, 25.50.

Shanghai—Demand, 26.25.

Hongkong—Demand, 29.25.

Mexico City—Demand (silver peso), 29.10.

Montreal in New York—Demand, 90.50.

New York in Montreal—Demand, 110.50.

*Nominal.

NEW YORK.

Call money, steady, 1 per cent all day. Time loans, steady; 60-90 days, 4@4½; 4 months, 4@4½; 5-6 months, 1@1¼ per cent. Prime commercial paper, 1¾. Bankers' acceptances unchanged.

Bar silver barely steady, ⅛ lower at 35⅞.

LONDON.

Bar gold, 122s 4½d. Money, ½ per cent. Discount rates—Short bills, ⅝@⅞ 7-16; three-month bills, 7-16@½ per cent.

Bar silver irregular, 3-16 higher at 19 7-16d.

PARIS.

Three per cent rentes, 67 francs 70 centimes; 4½ per cent rentes, 83.30. Exchange on London, 85.90. The dollar was quoted at 21.06.

U. S. TREASURY RECEIPTS.

(Associated Press.)

...ury receipts for June 7 were $86,... ...expenditures, $96,703,001.70; ...,729,270.65. Customs duties ...June, $3,305,374.39.

INVESTMENT TRUSTS.

(Quotations furnished by Waggaman, Brawner & Co., Inc.)

	Bid.	Asked.
Administered Fund	16.55	17.70
Amer. Bankstocks Corp	1.53	1.84
Bullock Fund	14¼	15½
Corp Tr Shs accumAA	2.42	2.60
Corp Tr Shs old ser	2.41	.....
Cumulative Trust Shs	4.20	.....
Deposited Bank Shs A	2.75	3.00
Deposited Insur Shs A	2.00	2.20
Diversif'd Trust Shs ser C	3.30	3.48
Dividend Shs Inc	1.31	1.40
Incorporated Investors	17¼	18¾
Independence Trust Shs	2.25	2.50
Industrial & Power Shs	13½	14¾
Nation-wide Sec B	3.53	3.63
Nation-wide Voting	10¾	11¼
N Y Bank Trust Shs A	2¼	4
No Amer Bond Tr Ctfs	70	82¾
No Amer Tr Shs ser 1953	1.96	.....
N Am Tr Shs ser 1955-56	2.36	2.62
Spencer Trask Fund Inc	13	15¾
Super Corp of Amer Ser AA & BB	2.19	2.42
Trustees N Y Bank Shs	1.60	1.75
U S E L P S Voting	11	12
U S E L P S ser B	3.08	3.16

BONDS CONTINUE SAG IN SPITE OF RALLIES

New York, June 9 (A.P.).—Influenced, apparently, by the weakness of various specialties, the bond market suffered another moderate relapse today despite a last-minute rally which enabled some of the principal losers to retrieve portions of their declines.

Trading turned quite dull as prices sagged and sales totaled only $15,184,000, par value, compared with $20,568,000 yesterday. The average for 60 domestic corporate loans was off three-tenths of a point, the sharpest drop in about two months.

Communications company issues were the heaviest of the day.

United States Government securities were dull but fairly firm.

$604,408,985 Gold Money Is Still in U. S. Circulation

(Associated Press.)

Despite the Government's threat to prosecute persons holding more than $100 of gold or gold certificates, the amount still in circulation on May 31 was $604,408,985.

This was made known yesterday by the Treasury's monthly circulation statement a few hours after the Department of Justice had turned over to its criminal division for possible prosecution the names of 37 persons who hold $283,064 of the metal.

The Treasury also announced Thursday night that its first offering of securities since the gold payment clause was officially canceled had been oversubscribed five times, indicating confidence in the Government.

Since March 8, the circulation statement showed approximately $800,000,000 of gold had been returned to the Treasury and banks.

There was in circulation on May 31, $324,395,786 of gold coin and bullion and $280,012,199 of gold certificates. The amount of gold decreased $10,500,000 in a month and the certificates $43,000,000.

A drop of $190,588,822 in the amount of money in circulation in the month was reported, leaving the total $5,812,884,337. At the end of the month money in the United States totaled $10,173,321,498, a drop of $199,000,000 in the month.

CURB MARKET WINS OVER PROFIT TAKING

New York, June 9 (A.P.).—The curb market was again forced to absorb heavy profit-taking today, but a late upswing was of sufficient proportions to erase or reduce early losses of fractions to 3 points and establish net advances in numerous issues.

Volume approximated 1,200,000 shares against 1,446,000 yesterday.

Oils were conspicuously strong at intervals and closed firm.

Utilities traded rather narrowly. Electric Bond & Share and American Superpower improved sizeable fractions.

First Carload of Wheat Is Sold at 73¼ Cents

Wichita, Kans., June 9 (A.P.).—The first carload of new wheat received here brought 73¼ cents a bushel, basis, Kansas City, at auction today. The grain, No. 3 hard, tested 59.1 pounds to the bushel, with a moisture content of 14.4, protein, 12. It was grown near Kiowa, Kans., in Barber County.

A carload of Oklahoma wheat, which also arrived today, sold for 76½ cents a bushel. It was No. 1 hard, testing 60.5 pounds to the bushel, and had a protein content of 12.55. It was shipped from Byron, Okla.

FLOUR MARKET.

New York, June 9 (A.P.).—Flour, easy; spring patents, 4.75@5.05; soft winter straights, 4.25@4.65; hard winter straights, 4.35@4.90.

Rye flour easy; fancy patents, 4.30@4.65.

Minneapolis, June 9 (A.P.).—Flour unchanged. Shipments, 21,168. Pure bran, 10.50@11.00.

WHEAT VALUES RISE UNDER LEAD OF OATS

Late Flurried Buying Aids Upturn; Other Grains Close Strong.

Chicago, June 9 (A.P.).—Oats prices went skyrocketing today, and outdid all top records since December, 1931.

Wheat and other grains shot higher with oats, wheat equaling this season's best previous figures. Illinois, Iowa and other big growers of oats reported sensationally severe crop damage from recent abnormal temperatures. In addition, there was a return of intense heat today Southwest, threatening further widespread havoc to farm products.

All grains closed strong, wheat and oats both 1⅞ to 2⅛ above yesterday's finish; corn 1¾ to 2 cents up, and provisions unchanged to a rise of 12 cents.

Late flurried buying, especially of wheat and oats, came after wheat had shown a pronounced trend toward lower prices early. This was attributed to trade talk that the Government June crop due after the close of business would make a bearish exhibit and would not allow for recent damage by unusual heat. A sudden bulge in oats values, however, alarmed traders in other grains, and a general soaring of prices followed, with the close in every case practically the highest point reached.

Effect of Forecasts.

Particular uneasiness resulted from the fact that forecasts indicated no moisture relief in sight to alleviate the effects of the new heat wave. Crop damage reports regarding oats were backed by a flood of purchase orders from rural sources.

Not only was the oats crop said to be heading on short straw, but with prospects in other respects the poorest in years. These conditions were represented as prevailing in Missouri, Kansas and Indiana as well as Iowa and Illinois.

Veteran traders could recall few parallels to today's market action with oats swaying the course of wheat and corn, instead of being a lowly follower of corn.

Provisions advanced with grains.

Futures Price Range.

Wheat—	Open	High	Low	Close
July	73½	75½	73½	75¼
September	74¾	77½	74¾	77
December	77	79½	76⅞	79¼
Corn—				
July	43½	45⅞	43½	45¾
September	46¾	48¾	46¾	48¼
December	49¼	51½	49¼	51¾
Oats—				
July	25¾	27½	25½	27⅝
September	26½	29	26¾	28½
December	28¾	30¾	28½	30½
Rye—				
July	60½	61¼	60¾	61
September	61½	62⅝	61¼	62¾
December	64	64¾	64	64¾
Barley—				
July	34¼	36	34	36
September	36⅛	37⅞	35⅞	37⅝
December, no sales.				

Cash Grain.

WHEAT—No. 1 mixed, 74; No. 3 mixed, 71.

CORN—No. 2 mixed, 42½; No. 3 yellow, 37@43¾; No. 2 yellow (old), 44½@44¾; No. 2 white, 41¼@44¾.

OATS—No. 2 white, 26½@27½; No. 3 white, 25½@26.

RYE—No sales.

BARLEY—28@60.

TIMOTHY SEED—2.75@3.25 per cwt.

CLOVER SEED—7.50@11.75 per cwt.

Local Stocks

(Furnished by W. B. Hibbs & Co.)
Regular call, 11:15 a. m.:

SALES

Potomac Electric 6% pfd., 5 at 110, 10 at 110.

Washington Gas 5½% pfd., 6 at 106⅛, 5 at 106⅛, 5 at 106⅛, 5 at 106⅛.

After call:

Peoples Drug Stores pfd., 10 at 85, 10 at 85.

Potomac Electric cons. 5s, $1,000 at 103, $1,000 at 103, $1,000 at 103, $2,000 at 103, $4,000 at 103, $1,000 at 103.

Potomac Electric 5½% pfd., 2 at 107, 4 at 107.

BONDS.

PUBLIC UTILITIES

	Bid.	Asked.
Amn. Tel. & Tel. 4½s, '33	107⅛	.....
Amn. Tel. & Tel. ctf. tr. 5s	104⅜	.....
Ana Costia & Pot. R. 5s	42½	44½
Ana. & Pot. guar 5s	90	97
C. & P. Tel. of Va. 5s	102	.....
Capital Traction R. R. 5s	44	48
City & Suburban 5s	38	42
Georgetown Gas 1st 5s	102½	104
Potomac Elec. cons. 5s	102⅜	110
Potomac Elec. 6s, 1953	106⅛	107⅜
Washington Gas 5s, '58	88	90
Washington Gas 5s, '60	102½	104
Wash. Gas 5s, series B	102½	103⅛
Wash. Ry. & Elec. 4s	86¼	88

MISCELLANEOUS.

Barber & Ross, Inc., 6½s	55	.....
Chevy Chase Club 5½s	99	.....
Col. Country Club 5½s	93	100
D. C. Paper Mfg 6s	10	.....
Wash. Mkt. Cold Stge. 5s	90	.....
Wash. Cons. Title 6s	.....	45

STOCKS.

PUBLIC UTILITY.

Amn. Tel. & Tel. (9)	120⅝	.....
Capital Traction Co.	8½	10
Wash. Gas Light Co. (3.60)	59	66
Nor. & Wash. Steamboat	65	85
Pot. Elec. Pwr. pfd.	106½	107
Pot. Elec. Pwr. 5½% pfd.	106⅛	107
Wash. Ry. & Elec. com. (7)	390	.....
Wash. Ry. & Elec. pfd. (3)	86	87

MISCELLANEOUS.

Emer. Bromo-Seltz "A" (2)	21	24
Lanston Monotype (4)	45	59
Mergenthaler Linotype	21½	23
*Peoples Dr. Sts. pfd. (6½)	84	87
Wdwd. & Lothrop com. (1.20)	15	.....
Wdwd. & Lothrop pfd. (7)	106⅛	.....
*Ex dividend.		

Bank Stocks

New York, June 9 (A.P.).—Over-the-counter market.

	Bid.	Asked.
BANKS.		
Bank Manhattan (2)	33⅛	35⅛
Chase National (1.40)	33	35
Commercial (2)	147	157
Fifth Avenue (44a)	1220	1270
First National (1.00)	1475	1525
National City (1)	39⅛	41⅛
Public (1.50)	30	35
TRUST COMPANIES.		
Bankers (2)	70¾	72¾
Brooklyn Trust (4)	151	160
Cen. Hanover (7a)	139½	143½
Chemical (1.80)	41	43
Continental (2.40)	18½	19¾
Corn Exchange (3)	66½	68½
Empire (1)	24¼	26¼
Guaranty (20)	331½	336½
Irving (1) XD	23¾	24¾
Manufacturers	22	24
N. Y. Title & Mortgage	1¾	2¾
N. Y. Trust (5)	104½	107½
Title G. & T. (1.60)	25½	27½
United States (60)	1375	1625
INSURANCE.		
Aetna Cas. (1.60)	48¾	50¾
Aetna Fire (1.64)	33⅜	35⅜
Aetna Life	18¾	19¾
Agricultural (2)	44½	47½
American Surety	29⅛	31⅛
Balt. Amer.	3⅜	4⅜
Boston (16)	413	444
Conn. Gen. Life	29	31
Fid. & Dep.	34¾	37¾
Firemens, Ins.	8	9
Frank. Fire (1)	15⅜	17⅜
Glens Falls (1.80)	24¾	26¾
Globe & Rut	46½	70½
Great Amer. (1)	16¾	18¾
Hanover (1.60)	28⅜	30⅜
Hartford Fire (3)	43½	45½
Home Ins. (1)	19½	21½
Mass. Bond	15¾	18¾
National Fire (2)	43¼	47¼
National Liberty (.10)	2¼	3¼
New York Fire	7⅞	9⅞
North River (.80)	14⅞	16⅞
Phoenix (3)	50¾	52¾
Prov. Wash. (.90)	24½	26½
Public Fire	15	17
St. Paul Fire (8)	106¼	111¼
Sun Life	340	370
Travelers (16)	364	376
U. S. Fire (1.20)	36⅛	38⅛
(a) Including extras.		

Sales in hundreds	High	Low	Last	Chg.	Bid
A					
2 Abra & Straus (1.20)	33½	33½	33½	— ⅝	32
59 Adams Exp	9⅛	8⅞	9⅛	+ ⅛	9¾
18 Adams-Millis	18¾	18	18¾	+ ⅛	18⅞
9 Addressog	9¼	9⅛	9¼	+ ⅛	9¼
98 Advance Rume	9	8⅜	8⅞	+ 2⅛	8⅞
21 Air Reduc (3)	80⅜	78⅛	80	+ ¼	79½
397 Alaska Jun (.60)	23¾	22½	23	.....	23
88 Alleghany	4⅜	4⅛	4⅜	— ⅛	4⅜
4 Allegh pf xw	10⅜	9⅛	9⅛	— 1	9
23 Allegh pf $30 ww	10⅛	9⅞	10	— ⅛	10
8 Allegh pf $40 ww	11	10	10	— ¼	9⅝
2.50 Alleg Steel	18½	18	18½	+ ⅛	17
104 Al Chem & Dye (6)	120⅞	115⅛	119⅞	+ ¼	119¾
1 Al Chem & D pf (7)	120	119	120	+ 1	119
216 Allis-Ch Mfg	20½	17¼	20½	+ 2	20⅛
3 Alpha P Cem	15¾	15½	15¾	+ ⅛	15½
36 Amal Lea	7	6½	7	+ ⅛	6⅞
4 Amal Lea pf	32	30½	31	+ 1	29
36 Amerada (2)	38⅝	37	37⅞	— ⅛	37⅛
1 Am Ag Chem Del	19¼	18¾	19¼	.....	19
1 Am Bank Note	23	22	22½	.....	22½
20 Am Beet Sug	6½	6⅛	6¾	— ⅛	6¾
40 Am Beet S pf	36	36	36	— 1	34
11 Am Brake Shoe (.80)	31¾	30	30	— 1¼	29
164 Am Can (4)	93⅝	90¼	92⅞	+ ⅛	92¾
18 Am Car & Fdy	23	21½	22½	— ⅛	22
4 Am Car & F pf	41½	40	41½	.....	40
2 Am Chain	5⅝	5⅜	5⅝	+ ⅛	5
12 Am Chicle (3b)	48½	47	48¼	— ⅛	48½
1 Am Colortype	5½	5½	5½	.....	5½
72 Am Coml Alco	33½	31¾	32½	— 1	32½
2 Am Encaus Til	5¾	5¼	5¾	+ ⅛	5¼
493 Am & For Pow	18	16¼	17⅝	— ⅛	17⅛
13 Am & F P 36 pf	29	27	28½	— ¼	28½
27 Am & F P 17 pf	34¾	33	33	— 2	33¾
16 Am & F P 2 pf	23⅝	21½	22⅝	— ⅛	23
4 Am-Hawaii S S (1)	11⅝	11¼	11½	— ⅛	11½
12 Am Hide & Lea	15	14½	14½	— ⅛	14½
11 Am Hi & L pf	48	45⅜	47⅝	— ⅜	46½
20 Am Home Prod (3)	40⅜	39¼	40	.....	39⅞
87 Am Ice	12⅜	11	12¼	+ 1	12¼
1 Am Ice pf (6)	51	51	51	+ 3½	51
86 Am Internat	12⅜	11⅞	12⅜	— ⅜	12⅜
11 Am La Fra & P	1¾	1¾	1¾	.....	1¾
10 Am Loco	20⅝	20	20¼	.....	20¼
60 Am Mach & Fdy (.80)	19½	18¼	19¼	+ 1¼	19⅜
2 Am Mach & Met	5	4⅞	4⅞	— ⅛	4⅞
45 Am Metal	19⅞	18⅝	19⅝	.....	19⅝
40 Am News (1½)	22½	22½	22½	+ ⅛	22
126 Am Pow & Lt	14¼	13	13⅝	— ⅝	13⅝
11 Am P & L $6 pf (1½)	36	34½	35⅝	— ⅛	35⅛
13 Am P & L $5 pf (1¼)	31½	30¼	30⅝	— ⅛	30½
504 Am Rad Std San	15¼	14¾	15	— ⅛	14⅞
122 Am Roll Mill	19⅝	18⅝	19⅜	+ ⅛	19⅜
7 Am Safety Ras (3) XD	33¾	33½	33½	+ ⅛	33¼
3 Am Seating	4	4	4	.....	3¾
11 Am Ship & Com	1⅜	1⅛	1⅜	.....	1⅛
30 Am Shipbids (2)	21	20½	20½	— ⅛	20½
145 Am Smelt & R	36⅛	35	36	— ⅛	36
7 Am Smelt pf	81	79½	81	+ 1	80
2 Am Smelt 2d pf	60	59	60	.....	59½
2 Am Snuff (3½b)	47	47	47	.....	46¾
.40 Am Snuff pf (6)	106	106	106	.....	106
56 Am Stf Fdrs	20⅞	19	19⅞	— ⅛	19⅝
1 Am Stl F pf (1g)	68	68	68	.....	67
5 Am Stores (2½b)	47	46½	46½	— ⅛	46
9 Am Sugar Ref (3)	67¼	66	67⅛	— 1⅛	67
1 Am Sugar pf (7)	106	106	106	.....	104
44 Am Sumat Tob	16	15¼	15⅜	.....	15⅜
258 Am Tel & Tel (9)	123⅜	120	123¼	+ 2½	123⅛
32 Am Tob (5)	89⅞	87	89⅝	+ 3⅛	89
333 Am Tob B (5)	93½	90¼	93	+ 2¾	92¾
4 Am Tob pf B (6) XD	113	111½	112¾	+ 1¾	112⅝
1.10 Am Type F pf	33½	31	33	.....	32
806 Am Wat Wks (1)	35⅝	32⅜	35⅜	+ 2½	35⅜
124 Am Wat Wks ctf (1)	34	28⅝	30½	+ 1¼	30⅜
27 Am Woolen	11⅜	11⅛	11¼	+ ⅛	11⅜
34 Am Woolen pf	45¾	44½	45¼	— ⅜	45⅛
7 Am Wtg F ctf	2⅛	2	2	.....	2
1.30 Am Wtg P pf	6⅝	6¼	6¼	— ⅛	6⅛
22 Am Zinc Ld & S	9	8½	8¾	— ⅛	8¼
292 Anaconda	17½	16⅞	17¼	— ⅛	17¼
2 Anacon W & C	15½	15½	15½	.....	15
11 Anchor Cap (.80)	22	21¼	22	.....	21¾
1 Andes Cop	8	8	8	— ⅝	7
8 A P W Paper	5	4⅛	4⅛	— ⅛	4
7 Archer-Dan-M (1)	26½	25½	26¼	.....	26⅛
4 Armour Del pf (7) XD	79¾	78¾	79¾	+ ⅛	79
138 Arm Ill A	7¼	6⅞	7	.....	7
96 Arm Ill B	7¼	6⅞	7	.....	7
121 Arm Ill pf	65½	62	64½	+ ⅛	64⅛
4 Arnold Const	4⅜	4⅛	4⅛	.....	4⅛
50 Artloom	6⅜	6¼	6⅜	+ ⅛	6¼
2 Art Metal Const	7½	7½	7½	.....	6⅝
8 Assd App Ind	7½	7½	7½	.....	6⅝
12 Assd Dry Goods	13⅜	13⅛	13⅛	.....	13⅜
1 Assd D Goods 1 pf	51	51	51	— 1⅝	50⅝
1 Assd D Goods 2d pf	45½	45½	45½	.....	45½
106 Atch T & S F	65¼	63¼	64½	+ ⅛	64⅛
9 Atchison pf (3)	68¼	67½	68	— 1	68
20 Atlantic Coast Line	45¾	44	45	— ⅝	45
332 Atlantic Refin (1)	27¾	27	27¼	.....	27
13 Atlas Pow	32½	31	31¼	— ¼	31½
3.70 Atlas Pow pf (6)	76¾	76	76	+ 1	76
15 Atlas Tack	7¾	6⅞	7⅞	.....	7¾
75 Auburn Auto (2)	68⅝	65⅝	67⅜	+ ⅝	67⅝
367 Aviation Corp	12¼	12	12⅛	.....	12⅜
B					
258 Baldwin Loc	11⅜	10⅜	11⅜	+ ⅝	11⅛
6 Bald Loc pf	39	37¾	38½	— 1¾	37⅝
191 Balt & Ohio	21⅝	20	21⅜	+ ⅛	21⅜
13 Balt & O pf	27½	26	26	— ⅛	26
2 Bang & Ar (2)	34½	34	34	— ⅛	34¼
20 Bangor & Aroos pf (7)	89	89	89	— 1	88
2 Barker Bros	3⅛	3⅛	3⅛	+ ⅛	2⅞
2.10 Barker pf	16	15¼	16	+ 1	15¾
229 Barnsdall	9	8⅝	9	+ ¼	8⅞
8 Bayuk Cigar	35½	33	33	— 2	33
.10 Bayuk 1st pf (7)	78	78	78	— 2	76
22 Beatrice Creamery	21¾	20⅝	21¼	+ 1	20⅝
3 Beech-Nut P (3)	64	63	63	.....	63
142 Belding-Hem	8½	7⅝	8	.....	7⅝
128 Bendix Aviation	17⅛	16½	17⅛	— ⅜	17
10 Best & Co	24½	23¾	24½	.....	24⅜
153 Bethlehem Steel	30⅝	29¼	30½	+ ⅛	30⅛
7 Bethlehem Steel pf	70¼	69½	69½	— ¼	69½
2 Bigelow-San	19¼	19	19¼	+ ⅛	19
49 Blaw-Knox	16	14¾	15⅜	+ ⅛	15⅛
136 Bohn Alum (1½g)	46	40½	46	+ 5⅝	46
156 Borden (1.60)	35	33⅝	34½	+ ½	34⅜
42 Borg-Warner	16⅝	15⅜	16	.....	16
1 Boston & Maine	16¾	16¾	16⅝	— ⅛	16
1 Botany Con M A	2¼	2¼	2¼	— ⅜	2¼
193 Briggs Mfg	13⅜	12⅜	13⅜	+ ⅝	12⅞
1 Briggs & Strat (1)	15½	15½	15½	— ⅛	15½
9 Brooklyn & Qu T	8⅞	8½	8⅝	+ ⅛	8¼
56 Brooklyn-Man T	37	36⅛	36½	— ⅜	36⅛
7 Brooklyn-Man T pf (6)	82	81	82	+ 1	81
13 Brooklyn Union Gas (5)	84	82	84	+ ⅛	83⅜
1 Brown Shoe (3)	49	49	49	— 1¼	48½
10 Brunswick-Balke	9½	9⅛	9⅛	+ ⅛	9⅛
11 Bruns T & Ry S	2½	2¼	2¼	.....	2¼
10 Bucyrus-Erie	9	8¼	8⅝	— ⅜	8½
11 Bucyrus-Erie cvt pf	12⅜	12¼	12⅜	.....	12¼
44 Budd Mfg	4½	4	4¼	— ⅛	4
79 Budd Wheel	5½	5⅛	5⅛	.....	5⅜
15 Bullard Co	10¼	9¼	10¼	+ ⅜	10¼
1 Bulova Watch	3⅛	3⅛	3⅛	+ ⅛	3⅛
1 Bulova Watch B ctfs	1½	1½	1½	.....	1⅞
.50 Burns Bros pf	9½	9½	9½	— 3½	9½
117 Burr Ad Mach (.40)	18½	17¾	18	.....	17⅞
10 Bush Term	7¾	6¾	7	.....	6⅞
.30 Bush T Bldg pf	21	19	19	— 3	19¼
9 Butte & Sup	2¾	2¾	2⅝	— ⅛	2⅝
16 Butte Cop & Zinc	3½	3½	3⅝	.....	3⅝
2 Butterick	5	5	5	.....	4½
34 Byers Co	28	26	27	— ¾	27
.10 Byers pf (3)	63	63	63	+ ½	62½
C					
14 Calif Pack	24⅛	23⅞	24⅛	+ ⅛	23⅝
53 Callahan Zinc-Lead	2	1⅞	2	.....	1⅞
17 Campbell Wyatt	10⅛	10	10⅛	+ ⅛	10
31 Canada D G Ale (1)	19⅛	18⅝	19⅛

COTTON PRICES RISE ON CROP CURB HOPE

July Sells at 9.16 With General Market Up 15 to 18 Points.

New York, June 9 (A.P.).—Cotton emerged from its narrow range today and worked up nearly $1.50 a bale, but gave up some of the gain in the late trading.

Washington advices, which were regarded as emphasizing the prospects of acreage control measures applying to this season's crop, were the principal factor in the spurt. October contracts, after selling off to 9.18 early, rallied to 9.52, or 27 points net higher, and closed at 9.42, with the general market closing very steady at net advances of 15 to 18 points.

Initial prices were off 7 to 13 points lower on further liquidation, particularly in the near months, and scattered selling, which was again supposed to include some hedging against the so-called Red Cross cotton.

Strength in Afternoon.

The market developed strength during the afternoon on the Washington reports and the strength in other markets. Both trade and commission house interests were buyers on the advance, which carried July from the early low of 8.88 to 9.25, and December from 9.31 to 9.68, making net advances of 24 to 32 points on the general list.

Closing quotation were some 9 or 10 points off from the best under realizing.

Reports that an amendment would be offered to the industrial recovery bill providing that $200,000,000 be made available to the Secretary of Agriculture for use in the administration of the parity provisions of the farm relief act appeared to start the afternoon buying and there were reports later that a cotton processing tax of 3 cents a pound was being considered by the Secretary of Agriculture to raise funds for removing cotton acreage from cultivation.

The week-end figures, showing heavy forwardings of American cotton to mills, also attracted some comment and may have promoted some of the later buying, but the expectation of definite statements from Washington with reference to the acreage curtailment question following action on the industrial recovery bill, was generally referred to as a chief factor on the advance.

It was a holiday in Liverpool and the market there will remain closed until Monday. Exports today 25,610 making 7,403,959 so far this season. Port receipts 21,785. U. S. port stocks 3,790,324.

Futures Price Range.

	Open.	High.	Low.	Last.
July	8.88	9.25	8.88	9.16-17
October	9.16	9.52	9.15	9.42-44
December	9.32	9.68	9.31	9.58-59
January	9.38	9.71	9.38	9.65
March	9.54	9.86	9.53	9.79
May	9.70	9.99	9.70	9.95

Cottonseed Oil.

Bleachable cottonseed oil was firmer today on increased covering and scattered buying, promoted by the firmness of lard, the sharp advance in cotton and strong grain markets. Final prices were 7 to 15 points net higher. Sales, 30 contracts. Bleachable spot closed, 5.40; July, 5.44; September, 5.58; December, 5.74; January, 5.79.

FOREIGN MARKETS.

(Associated Press.)

London—Trading on the stock exchange was quietly irregular. Early strength was registered in transatlantic issues and silk-dyed securities, but best prices were not maintained. German bonds were weak on talk of moratorium developments, while other sections moved irregularly. The market closed dull, by the moratorium declaration by Germany, which included interest on the Young and Dawes loans. prices on the bourse lost part of yesterday's advance in a rather hesitant market. Nothing worthy of comment. The economic conference made speculators cautious. The closing was heavy.

Berlin—Prices on the bourse were unsettled today, but the closing was sustained.

REICHSBANK STATEMENT.

Berlin, June 9 (A.P.).—The Reichsbank statement as of June 7, shows the following changes in reichsmarks: Gold and bullion decreased 21,086,000; reserve in foreign currencies increased 7,410,000; bills of exchange and cheques decreased 15,-812,000; silver and other coins increased 3,439,000; notes on other banks increased 3,676,000; advances decreased 91,309,000; investments increased 2,885,000; other assets decreased 46,875,000; notes in circulation decreased 90,196,000; other maturing obligations decreased 63,225,000; other liabilities increased 2,047,000. Total gold holdings, 351,241,000. Note coverage, 7.3 per cent. Rate of discount, 4 per cent.

SILK MARKET.

New York, June 9 (A.P.).—Raw silk futures closed strong; sales, 6,850 bales. July 2.18; October, 2.16; December, 2.16. Spot market quotations unchanged. Importers have temporarily withdrawn price lists in the open market. Virtually no business was done and no prices were established.

CHICAGO STOCKS.

(Furnished by W. B. Hibbs & Co.)

	Bid.	Asked.
Yellow Taxi	15	
Thompson	13½	14
Wahl	4	4½
Butler Bros	5¼	5½
National Leather	2½	2¾
Swift	22¼	22¾
Swift International	30	30½
Armour McNeil & Libby	3	3½
Midwest Oil	½	
Edison	64½	65
Com Com		1
Com Com pfd	1¼	4
Public Service $100 par	31½	35
Public Service no par	34½	35
Quaker com	121	123
Quaker pfd	111½	113½
Seeburg	15¾	16¾
Borg Warner	16	16¼
Illinois Brick	7½	7¾
Ill Co Opsum	39½	40½
Great Lakes Dock & Dredge	16¾	17
Balaban & Katz	2	4
Conso com		¼
Conso pfd	6	24
Electric Household	11½	12
McCord		5

CIRCULAIR

The new way fan!

Circulates Air—
Eliminates Drafts—
Operates Silently—

Will not disturb papers on desk. Can be used safely on bedside table. Beautifully finished in Walnut, Mahogany, Green or Ivory.

$19.50

CHAS. G. STOTT & CO. INC.
1215 K—BIG NEW YORK AVE.—824 17 TH.
PHONE NATIONAL 4181

NEW YORK BOND MARKET TRANSACTIONS

Total today $15,184,000; previous day, $20,568,000; week ago, $20,588,000; year ago, $8,461,000; two years ago, $11,510,000; January 1 to date, $1,460,795,000; year ago, $1,375,499,000; two years ago, $1,288,364,000.

U. S. GOVERNMENT BONDS.
(Dollars and Thirty-seconds. Sales in $1,000.)

Sales		High.	Low.	Last.
160	Lib 2½ '32-47	102.20	102.18	102.20
23	Lib 1st 4¼ '32-47	102.16	102.13	102.15
83	Lib 4th 4¼ '33-38	103.1	102.31	103
14	Tre 4¼ '47-52	109.31	109.29	109.31
18.50	Tre 4¼r '47-52	93	89	93
130	Tre 4 '44-54	108.6	106.3	106.4
18	Tre 3¾ '46-56	104.16	104.14	104.16
8	Tre 3¾ '40-43Ju	102.10	102.6	102.6
35	Tre 3¼ '43-47	102.8	102.5	102.8
9	Tre 3¼ '41-43Mb	102.10	102.7	102.8
36	Tre 3¼ '46-49	100	99.30	100
46	Tre 3 '51-55	98.25	98.23	98.24

CORPORATION BONDS.

Sales		High.	Low.	Last.
	A			
3	Adams Exp 4 '48	69¾	69½	69½
28	Alleghany 5 '44	39	38½	38½
172	Am&ForP 5 '2030	54	50	51¼
12	Am I G Ch 5½ '49	82	81½	82
71	Am Internat 5½ '49	77½	76	77¼
29	Am Metal 5½ '34	87¾	86	87¾
32	Am Smelt 5 '47	97½	96½	96½
8	Am Sug Ref 6 '37	104	104¼	104¼
92	Am T&T 5½ '43	106¾	106¾	106¾
47	Am T & T 5 '60	104¼	102¼	102¾
14	Am T&T cvt 4½ '39	108	107½	107¾
15	Am WW&El 5 '34	94¾	93	93
45	Arm 4½ '39	89	88	88
18	AT&SF cvt 4½ '48	94	93½	93½
90	AT&SF 4 '95	93¼	92½	93
5	A C Line 1st 4 '52	89½	89	89½
8	All Reln 5 '37	102¾	102¼	102½
18	B & O rfg 5 '95	75	74½	74½
6	B & O rfg 5 '95	65½	65½	65½
1	B & O 4½ '33	91	91	91
12	B & O 4 '48	84½	84¼	84¼
1	Beth Stl rfg 5 '42	93	93	93
1	Bklyn Ed 5 '52 E	105	105	105
24	Bklyn M Tr 6 '66	91	90¾	91
1	Bklyn U Gas 5 '57 B	103¼	103¼	103¼
27	Buf R&P 4½ '57	82	80¾	81¼
	C			
20	Can Nat Ry 4½ '57	90½	89¾	90½
33	Can Nor 7 '40	102¾	102	102¼
8	Can Pac 4½ '60	78	74	74
15	Can Pac 4 perp	67	67	67½
41	Cen Pac 5 '60	70½	69	69
22	Cen Pac 1 gtd 4½	82½	82½	83
16	Certain-teed 5½ '48	54	53	54
114	Ches Corp 5 '47	92½	90	92
3	C&O gen 4½ '92	100¾	100¼	100½
13	Chi & E Ill 5 '51	10¼	9¾	10
1	Chi G L&Ch 5 '37	103¼	102½	102½
26	Chic Oil West 4 '36	43	42	42½
597	C M S P & P 5 '75	38	34½	36½
1004	CM&StP adj 5 2000	16	14¾	15¾
983	C & N W cv 4½ '49	20	17	18
42	CR&P cvt 4½ '60	14½	13½	13¾
187	CR&P 1st rfg 4 '34	26	25	26
28	Chile Cop 5 '47	66	64	66
23	Cinn G & E 4 '58	96	95¾	95¾
16	COC&StL 4½ '77 E	67½	64¾	66
19	Clev Un T 4½ '72C	74¾	74	74¾
17	Col G&E 5 '52 May	86	84½	86
4	Col Ry P&L 4½ '57	91½	91½	91½
8	Com Inv 5 '49	100½	100	100
6	Con Gas NY 5½ '45	106	104¾	104¾
	D			
1	Dan Reeves (1½)	24	24	24
13	Davenp Hos (1½)	21½	21	21½
1	Diam Shoe (.60)	6	6	6
55	Dwere & Co	21	16¾	21
3	Derby Oil	2½	2½	2¾
16	Detroit Aircraft	1¼	¾	¾
30	Dow Chem (2)	58¾	58½	58½
7	Driver-Harris	17¾	14¼	17¾
.50	Driver-Harris pf(7)	60	52	60
14	Dubuque Con	1¾	1½	1½
2	Duval Tex	2	2	2
	E			
4	East Gas & P (.15g)	11¼	10¾	10¾
8	East Sta Pow	3¾	3¼	3¾
2	East Stl As pf (1)	20½	19½	19½
12	East Ut Asso cv	4¾	4½	4¾
1	Eastern Ut A	2¼	2¼	2¼
5	Easy Wash M B	4¼	3¾	4¼
962	El Bond&Sh (6% f)	34¾	32¼	34¾
16	El B & Sh pf (6)	63¼	60	62¼
3	El B & Sh 8 pf(8)	56	54	56
11	El Pow As (.20g)	9½	9	9¼
19	El Pow As A (.20g)	9¾	8½	9¼
1	El P & L opt war	5¼	5¼	5¼
6	Elect Share	¾	6½	¾
.50	Emp Dis Ell pf	17½	17½	17¾
.50	Emp G & F 7 pf	20	20	20
3	Emp Pub Svc		½	½
3	Europ El A (.30)	5	4¾	5
1	Europ El deb rts		⅛	⅛
4	Evans Wallo	1½	1½	1½
	F			
294	Falcon Lead	¼	¼	¼
7	Fairchild Av A	2¾	2¼	2¾
1	Film Inspec	1¼	1¼	1¼
231	Fisk Rub	7¾	8¼	7½
11	Fisk Rub pf	45	40¾	44¾
17	Ford M Co A	12¾	11¾	11¾
48	Ford Mot Ltd	4¼	4¼	4¼
7	Foremost Dairy	1½	1¼	1½
1	Founds Foreign	3½	3½	3½
9	Franklin Mfg	1½	1½	1½
	G			
32	Gen Allovs	2½	2	2¼
30	Gen Aviation	10	9¼	9¾
1	GenElLtd rct(.20de)	9	9	9
3	Gen Rayon A	4½	3	4½
1.50	Gen Pub S pf	44	43¾	44
2.50	Gen T & Rub	83	80	81
11	Gen The Ex cv pf	1	¾	¾
.80	Georgia Pow pf (6)	86½	86½	86½
19	Glen Alden	16½	15¾	16
2	Globe Underwr	8¾	8½	8½
31	Gold Seal Elec	1	1	1
3	Goldwaux Sug B	8	7¾	8
330	Goldfield Cons	3	A	A
2	Gorch Mfg vte (1g)	15	14¾	15
8	Greyhound	1¾	1½	1¾
.30	Gt Atl&P pv (7g)	172	170	170

Sales		High	Low	Last
18	Cuba No Rys 5½'42	40	37	39¼
31	†Cub Cane Pr 6 '50	5¾	5¼	5½
	D			
4	D & H rfg 4 '43	79½	79½	79½
17	D & R G 4 '36	48	46¾	47
16	Det Ed 5 '52	99¾	98¾	99¾
14	Det Ed 4½ '61 D	93	93	93
14	Dodge Bros deb 6'40	90	89¾	90
6	Duque Lt 4½ '67A	102¾	102½	102¾
	E			
104	Erie rf 5 '67	54	51	51
32	Erie gen lien 4 '96	61¾	61¼	61½
17	Gen Cable 5½ '47	72¾	71½	71½
3	Gen Petrol 5 '40	102¾	102¾	102¾
21	Goodrich BF 6½'47	90½	90	90½
17	Goodyr T&R 5 '57	87½	87	87½
10	Gr Tk Ry Can 6 '36	100¼	99¾	100
21	Gt Nor Ry 7 '36A	80	77	77
28	Gt Nor 4½ '77E	66	65¾	65¾
	H			
5	Hudson Coal 5 '62 A	44½	43½	43¼
4	Hud&Man rfg 5'57A	84½	83	83
25	H&M adj inc 5 '57	59¾	58¾	59¾
	I			
1	Illinois Bell T 5 '56	105¼	105¼	105¼
74	Ill Cen 4¼ '66	58	57	57½
21	IC&CStL&NO 5'63A	64¾	64	64¾
7	Ill Stl deb 4½ '40	103	102½	103
15	Inland St 4½ '78A	86½	85¾	86½
22	Interb R Tr 7 '32	65	64¼	64½
7	Int Cement 5 '48	79	78	78
21	Int Hyd Elec 6 '44	50½	48¾	49½
7	Int Mer Mar 6 '41	50½	50	50
19	Int Pap cvt 5 '47A	62¾	62	62¼
204	Int T&T deb 4½ '52	47	45½	45½
386	Int T&T deb 5 '55	49¼	47	47½
	K			
1	K C P & Lt 4½ '81	100¾	101½	101¼
6	K C South 5 '50	74	72	74
31	K C Term 4 '60	91	90	90¾
4	Kan Gas&E 4½ '60	87¾	87	87¼
	L			
10	Lac Gas 5½ '53	65¾	64¾	65
11	Liggett & M 5 '51	110	110	110
8	Lowe's Inc 6 '41	80	80	80
3	Lorillard Co 5 '51	100	99¾	100
14	Louis & N unl 4 '40	94	93¼	94
	M			
10	Manhat Ry 4 '90	37	36	36
47	McKess & R 5½ '50	55	54	54¾
5	Midvale St cvt 5 '36	95	93	95
2	Mil El Ry&L 1st 5 'B	77¼	77¼	77¼
15	M-K-Tex adj 5 '67	59	58	58
8	M-K-Tex 1st 4 '90	84½	84½	84½
82	Mo Pac cvt 5½ '49	14¾	12	12
23	Mo Pac 5 '77 F	35¾	34¾	35¼
27	Mo Pac gen 4 '75	17½	16	17½
26	Mo Pac 1st 5 '81	35¾	34¼	35
11	Mont Pw rfg 5'43A	82½	81¼	82
	N			
111	Nat Dairy 5½ '48	89½	88¼	89½
39	Nati Steel 5 '56	89¾	89	89¼
2	N Eng T&T 5 '52	106	106	106
9	N O P Sv 5 '56 B	61	61	61
1	NO T & Miss 1st 5	84	84	84
17	NYC rf&imp 5 '2013	68½	67¼	68
24	N Y C con 4 '98	74	73¾	74
85	NY Ch&StL 4½ '78C	37	36	36¾
18	NY Ed rfg 6½ '41	111¾	110¾	110¾
4	NY GEH&P 5 '48	108	108	108
10	NYNH&H cv deb 6	83	82	82½
15	NYNH&H 1&ref 4	73	72	72
15	NY Tel gen 4½ '39	104	103½	103¾
17	NYW&B 4½ '46	52¾	52	52¾
17	Niagara Shrs 5½'50	64	62½	62½
7	N & W con 4 '96	98¾	98¼	98¼
3	Nor Am Co 5 '61	83	82¼	83

Sales		High	Low	Last
18	Nor Am Ed 5½ '63	79	78	79
1	Nor Am Ed 5 '89 C	74	74	74
37	Nor Pac 6 2047 E	84¾	84	84
10	Nor Pac pr ln 4 '97	85½	85	85
8	Nor St Pow 5 '41 A	99½	99¾	99¾
	O			
1	Ohio Pub S 7 '47	94	94	94
47	Ores-Wash RR&N 4	85	84¾	85
22	Otis Steel 6 '41	41	39	40½
	P			
12	Pac G & E 5 '42	104¾	104	104¼
6	Para Publix 5½ '50	15¾	15	15¾
14	Penn Dix 6 '41 A	62½	62	62½
31	Penn P&L 4½ '81	88½	88	88
31	Penn RR gen 4½ '65	87½	87¼	87¾
15	Penn RR 4½ '70 D	79	77¾	78
8	Peo GL&C of Chi 5	97¾	97¾	97¾
16	Phila Co 5 '67	84	82	84
24	Phila R C & I 6 '49	50	49¾	49¾
4	Phil R C & I 5 '73	62	62	62
6	Phillips Pet 5½ '39	84	84	84
34	Portl Gen El 4½ '60	61½	60¼	60¼
314	Postal Tel & C 5 '53	43¾	42	42
12	PubSer&Ec 4½ '67	101½	100¾	100¾
	R			
7	Reads gen 4½ '97A	87¾	86¾	87¾
5	Rem Rand 5½ '47	66	66	66
	S			
12	StLIM&SR&Gdv'33	53	51½	52
17	StLSF 4½ '78	19¾	18¼	18¼
16	StLSF 4½'78 cif stp	18½	18	18
13	Seab A L con 6 '45	9¾	9	9¼
17	Shell Pipe L 5 '52	84	83	84
20	Shell Un 5 '49 ww	79½	78½	79½
35	Sinc C Oil col 7 '37	100	99¾	99¾
19	Skelly Oil 5½ '39	79½	79¼	79½
12	So Bell T&T 5 '41	104¼	103¾	104¼
42	Sou Pac 4½ '68	56½	56	56½
84	So Pac 4½ '69 ww	56¼	55½	56
13	So Pac col tr 5 '49	58¼	58	58¾
16	Sou Ry con 5 '94	83½	83	83
33	Sou Ry gen 4 '56	53½	51½	52½
18	W Bell Tel 5 '54	105¼	105¼	105¼
17	St Oil N J deb 5 '46	104¼	104¼	104¼
29	St Oil N Y 4½ '51	99¾	99	99¼
13	Studebaker 6 '42	39	38	38
	T			
14	Ten El P rfg 6 '47A	80	79	80
84	Tex Corp 5 cvl '44	92½	91½	91½
6	Tex & Pac 5 '79 C	68¾	68¾	68¾
27	Tob Pr NJ 6½ 2022	98½	97½	98¼
	U			
14	Un Pac 4½ '67	90	88½	88½
17	Un Pac 1st 4 '47	99	98¾	99
22	Unit Drug 5 '53	70½	70	70½
17	U S Rub 5 '47	65	64	64¾
8	Utah Pow & L 5 '44	78	75	75
12	Util P & L 5½ '47	38	37	40
62	Util P&L 5 '59 ww	36¾	35	35¾
	V			
14	Vanadium 5 '41	71	69½	69¾
98	Virginian Ry 5 '62	96	95½	96
	W			
15	Warner Br P 6 '39	35¼	33	35
25	West Md 4 '52	68¾	67½	68
15	West Pac 1st 5 '46	40	38¾	39
27	West Union 4½ '50	91	91	91
29	West Un 5 '51	71½	71	71½
19	Western Un 4½ '50	73	69¾	69½
15	Wheel St 4½ '53B	72	70¼	71
8	Wilson&Co 1st 6'41	95¼	94¼	94¾
	Y			
13	Yngst'n S&T 5 '78	79½	79¼	79¼
	FOREIGN BONDS.			
1	Akershus 5 '63	72	72	72
6	Argentine 6 '57A	61	61	61
21	Arg 6 sf '59 Jun	61¼	60¾	61¼

Sales		High.	Low.	Last.
2	Arg 6 '61 Feb	62	62	62
1	Arg 6 '61 May	61½	61½	61½
16	Australia 5 '58	81½	80¾	80¾
11	Australia 4½ '58	78½	78½	78½
10	Austria std 7 '43	87	86	87
3	BatavianPet 4½'42	94½	94½	94½
11	Belgium 6 '55	92½	92¼	92½
22	BerlinCityEl 6½ '51	43¾	42	43
32	Bolivia 8 '47	13	12	13
3	Bordeaux 6 '34	114½	114¼	114¼
34	Brazil 8 '41	34½	33½	33½
24	Brazil 6½ '26-57	33	30¼	30¾
8	Brazil 6½ '27-57	32¾	30¼	30¼
114	British 5½ '37	104¼	104¼	104½
10	Budapest 8 '27&62	29½	29	29½
5	Bulgaria 7½ '68	23¾	23¾	23¾
29	Canada 5 '52	99¼	98¾	98¾
112	Canada 4 '60	85¾	85¼	85¾
2	Chile Mtg Bk 6¼'61	15½	15½	15½
38	Chile 6 '60	15½	14½	14½
24	Chile 6 '61	14¾	14	14
22	Colomb 6 '61 Oct	27½	27½	27½
3	Copenhag 5 '52	73	71	71½
14	Denmark 4½ '62	73¾	73¼	73¼
2	DeutsBk 6 '32 ct stp	70¾	70¾	70¾
56	DukePricePw 6 '66	11½	11½	11½
11	French 7½ '41	123	123	123
9	French 7 '49	124½	123½	124½
11	GerCAgBk 6 '38 Apr	39½	38¾	38¾
28	GerCAgBk 6 '60 Oct	36	34½	36
253	GerGovInt 5½ '65	41¾	38¾	40¾
139	Ger Govt 7 '49	58	55¾	58
12	Ger Govt El 6 '48	72½	71¾	72½
7	GtConElPJap 7 '44	86½	86	86
2	Hung Munic 7½ '45	25¾	25¼	25¾
8	Iseder Steel 6 '48	30¾	30¼	30¼
3	Ital Pub Ut 7 '52	89	89	89
28	Italy 7 '51	96	95	95¾
29	Japan 6½ '54	81¾	81¼	81¼
25	Marseilles 6 '34	114½	113½	114¼
1	Met Water 5½ '50	75	75	75
12	Milan City 6½ '52	85	84	84
2	Minas Geraes 6½	32	32	32¼
1	New So Wales 5 '57	77	77	77
10	No Ger Lloyd 6 '47	90¾	90¼	90¼
19	Norway 6 '44	93	92¼	92½
6	Norway 5 '63	86	86	86
4	Norwes Hyd El 5½	80	79¾	80
8	Orient Dev Ltd 5½	65½	64¼	64½
7	Par-Ori RR 5½ '58	10½	10¼	10¼
54	Peru 1st 6 '60	11¾	11	11
3	Poland 8 '50	66½	66¾	66¾
16	Poland 7 '47	57¾	57½	57½
9	Prussia 6 '52	29	28½	28½
2	Rhine West 6 '58	33	33	33
23	Rome 6½ '52	65½	64¾	64½
3	Royal Dutch 4½ '45	90¾	90¾	90¾
10	Sao Paulo St 7 '40	63¾	62½	62½
32	Silex Pub Wks 7	14	14	14
4	Sax Pub Wks 6½'51	35½	33	33
12	Serbs Cts Slov 7 '62	20	20	20
1	Smns & Hal 6½'51	52	52	52
1	Sweden 5½ '54	93	92	93
19	Swiss 5½ '46	114½	112½	114
8	Sydney 5½ '55	76½	76½	76½
4	Tokyo City 5½ '61	68	67	68
27	Tokyo El Lt 6 '53	60½	60	60
18	Uruguay El P 7 '45	66¼	66	66¼
5	Uruguay 6 '60	35½	35½	35½
3	Vienna City 6 '52	60½	60½	60½
15	Westph Un El P 6	26½	25¼	26½
2	Yokohama 6 '61	73¾	73¾	73¾

†Matured bonds; negotiability impaired by maturity.
XIN—Ex interest.

INDUSTRIAL RAYON'S DIVIDEND IS BOOSTED

New York, June 9 (A.P.).—Industrial Rayon Co. today increased its annual dividend basis to $3 from $2 by declaring a quarterly payment of 75 cents a share against 50 cents previously paid.

The company said the upward trend in its business in the first three months of this year had been "more than maintained during the second quarter." The dividend is payable July 1 to holdings of record June 19.

The May railroad earnings, soon to appear, should show numerous increases in gross over a year ago, according to statisticians who have been following the favorable trend of car loadings. The best relative improvement in traffic last month was in the South and Southwest.

Exports of Grain Up 82,000 Bushels

(Associated Press.)

Grain exports last week from the United States amounted to 179,000 bushels compared with 97,000 the previous week and 1,568,000 the corresponding week of last year.

Commerce Department figures yesterday gave the following comparisons between last week's exports and those for the week before: Wheat, 5,000 bushels against none; barley, 54,000 against 25,000; corn, 112,000 against 41,000; oats, 8,000 against 29,000; rye, none against 2,000.

Canadian grains exported last week from United States ports totaled 880,000 bushels against 621,000 the previous week, while exports of North American wheat flour were 59,000 barrels against 48,000 barrels.

New York Selling Cuts Dollar Prices

London, June 9 (A.P.).—Speculators again were operating on the exchange market today, causing irregular fluctuations, especially in the American dollar.

Early selling caused the dollar rate to depreciate to $4.11 to the pound, compared with yesterday's banking close of $4.10½. Covering orders gradually moved the rate of $4.08½, but renewed offerings weakened the dollar value, and the close was $4.09¼.

The market still was puzzled at the reason for the selling, which comes mostly from New York sources.

Wall St. Briefs

New York, June 9 (A.P.).—Sales of the Grand Union Co. in the five weeks ended June 3 totaled $2,614,112, a decrease of 10.2 per cent from May, 1932.

Westinghouse Electric & Manufacturing Co. reports that its May orders for refrigerators were the largest in the company's history. Approximately 400 more workers are now on the pay roll of the Mansfield (Ohio) plant, which has a refrigerator division, than were maintained during the war-time employment peak in 1918, the announcement said.

New bond offerings scheduled for next week by 33 States and municipalities total $28,033,358, the largest volume of the year, says Daily Bond Buyer. The biggest item is a $10,000,000 issue of State of Tennessee funding bonds, to be offered on Thursday.

Great Atlantic & Pacific Tea Co. estimates sales for the four weeks ended May 27 at $61,524,707 compared with $72,447,440 for the same period last year, a decrease of 15 per cent. Tonnage sales were estimated at 397,498 against 437,775 in the like 1932 period. Estimated sales for the thirteen weeks ended May 27 were $197,561,675 against $233,739,385.

Price of Lead Higher.

New York, June 9 (A.P.).—The price of lead was today advanced 1-10 cent a pound, to 4.20 cents a pound, by the American Smelting & Refining Co.

THE METAL MARKETS.

New York, June 9 (A.P.).—COPPER—Quiet; electrolytic spot and future, 8.

TIN—Barely steady; spot and nearby, 44.75; future, 45.00.

IRON—Quiet, unchanged.

LEAD—Firm; spot, New York, 4.20; East St. Louis, 4.05.

ZINC—Steady; East St. Louis, spot and future, 4.30.

ANTIMONY—Spot, 6.50.

GOODS MARKET.

New York, June 9 (A.P.).—Higher prices are expected in the cotton goods division due to a report that a processing tax will be imposed shortly.

Rayon is being advanced 5 cents a pound on viscose yarns. Floor coverings in the rug and carpet divisions are to be advanced June 15. Worsted dress goods are active. Burlaps continue strong.

Live Stock

CHICAGO.

(Associated Press.)

HOGS—Receipts, 18,000, including 9,000 direct; closed slow, weak; packing sows, 10@25 off; bulk, 4.50@4.60; top, 4.65; most light lights, 4.25 downward; good per barrow 3.50; late bulk packing sows, 3.75@4.00; shippers, 1,500; estimated holdover, 3,000; light light, good and choice, 140 to 160 pounds, 3.75@4.35; lightweight, 160 to 200 pounds, 4.15@4.60; medium weight, 200 to 250 pounds, 4.50@4.65; heavyweight, 250 to 350 pounds, 4.35@4.60; packing sows, medium and good, 275 to 550 pounds, 3.60@4.20; pigs, good and choice, 100 to 130 pounds, 3.25@3

SELECTED VALUES FOR SATURDAY

The items on this page have been specially chosen and priced to provide maximum savings for today only!

WOMEN'S SHOP OF THE

Raleigh Haberdasher

1310 F STREET

Tremendous Request Brings Repeat of One-Day Sale!

PURE SILK CHIFFON

Ra Leigh

HOSIERY

55c

3 PAIRS, $1.59

Our fine quality silk chiffons; 4-thread, 45-gauge; exquisitely sheer; solid silk heels; reinforced toe; run-stop picot top. Eight new shades. Sizes 8½ to 10½.

Not over 6 pairs to a customer.

RINALDI

Tailoring Co., Inc.

"Tailors Ahead"

New Location 1344 New York Ave.

(at 14th St.—Second Floor)

Est. 15 Years—Formerly at 728 9th St. N.W.

OPENING SPECIAL

FREE 2-piece Linen Suit, made to order . . . Regular price $17.50. Your choice of patterns . . . with every

MADE TO ORDER 3-Pc. SUIT

Priced at $30 or more

Worsteds, Tweeds, Silk Mixtures, Herringbones, etc. . . . We take this means of expressing appreciation to our clientele for their valued patronage and to acquaint everyone with our new location.

NOTE: Mon., June 12, last day of special offer.

Opening special values in Flannel Trousers and Sport Coats

Nachman Furniture Co.

8th & E Street N.W.

FOR SATURDAY ONLY

Attractive—Sturdy

Lawn Chair

59c

2 for $1.10

Durable Striped Duck on a Sturdy Oak Frame. Come early—they won't last long at this price.

• BROOKS •

G St. Bet. 11th & 12th

"Brooks Surf Shop"

Covers the Waterfront

$2.95

Swim suits that are the salt of the sea. All-wool novelty knits, with low suntan backs and new strap arrangements. White, French blue, royal, sea foam and yellow. Sizes 34 to 42.

Surf Shop . . . Street Floor

Washington's Haberdashery, Inc.

1344 F STREET

1410 New York Ave. 310 Seventh St.

Genuine PANAMAS

MUST BE SOLD TODAY!

Were $4.50 to $10

$1.95

7TH ST. STORE CLOSES TONITE

Snappy-looking genuine Panama Hats sacrificed today for quick selling. A chance to own a fine hat for a sensationally low price.

The Woman's Specialty Shop

WHELANS

1105 F STREET

Famous Shalimar Parfeume

Made by GUERLAIN, *Paris*

Regularly Priced at—$1.50

DRAM SIZE

TODAY ONLY

$1.09

You Save ⅓!

An odeur so fragrant—so flattering that you will thrill in its loveliness. Quantity limited at this price, so come early.

Hechinger Co.

4—Building Material Chain Stores—4

MAIN OFFICE—12th & H N.E. DOWNTOWN—9th & G S.W.
BRIGHTWOOD—5025 Ga. N.W. ANACOSTIA—1905 Nichols Ave. S.E.

Exclusively at the Hechinger Co.—DE LUXE

LAWN CHAIR

From the big trees of the Pacific Coast

In cartons, easily assembled. Also priced assembled or set up and painted 2 colors.

Our finest model. Complete relaxation. Graceful back . . . Wide, restful arms. Comfortable Form-Fitting Seat. Rounded Legs—Magazine Rack.

TODAY ONLY

Phone Orders—AT. 1400

$2.29 Delivered in Carton

Setting up, add 50c

Painting Two Colors add. $1.25
Extra High Back, add.... 50c

Also Settee and Table to Match at a Low Price

Open All Day Saturdays to 5:30

• WASHINGTON'S FINEST MEN'S WEAR STORE •

Raleigh Haberdasher

1310 F STREET

Men's $5 SWIM SUITS

The Suit That Put Style in Swimming

TODAY ONLY

$2.65

The world's most famous make. You'll recognize it instantly. Sunback and speed models in black, navy, maroon and royal. Fine all-wool worsteds. All sizes.

BLACKISTONE, Inc.

1407 H St. N.W. National 4905-6-7

The 3 Famous Monkeys

—Hear No Evil
—See No Evil
—Speak No Evil

In an Attractive Novelty Artpiece With

HARDY Sanseveria PLANT

98c

KING'S PALACE

810-818 7th St.

Men's Shirts and Shorts

Today Only

2 for 29c

Shirts in Sizes 34 to 46
Shorts in Sizes 30 to 40

Summer comfort and summer economy perfectly united! Fine knitted cotton pull-over undershirts; plain and fancy broadcloth shorts with elastic inserts in waistband. Tailored for easy fit and good service.

Open Until 8 o'Clock Saturday Night

Sears, Roebuck & Co.

Bladensburg Road at 15th and H Sts. N.E.

Men's $3.98 Striped SPORT TROUSERS

SATURDAY ONLY

$1.95

Black and White
Brown and White

The dress trouser for summer—smart stripes! They're wearing them everywhere because they're both comfortable and dressy. Several patterns and an assortment of fabrics. We believe this is the lowest price ever quoted for trousers of this quality. Sizes 30 to 42.

GOLDENBERG'S

Seventh & K Streets

Summer Blankets or Bed Pillows

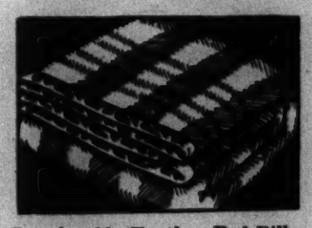

Today Only

48c each

Regular 89c Feather Bed Pillows—Covered with a serviceable quality ticking. Medium size. Get several for the summer cottage.....Each 48c

Regular 89c Summer Bed Blankets—Double bed size; choice of attractive plaid patterns in rose, blue, gold or green.....Each 48c

The New Goldenberg's—Third Floor

DULIN & MARTIN

Gifts, Table and Home Furnishings Since 1847

Connecticut Ave. and "L"

Crystal 3-Compartment

RELISH DISHES

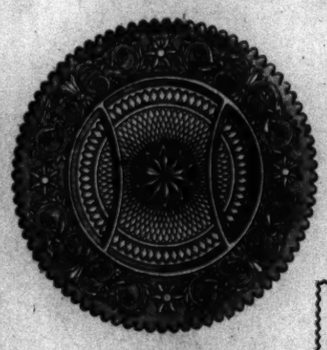

A handsome round server with sandwich type background and solid glass partitions. May be used for cheese and crackers, nuts, candy and other edibles, as well as relishes.

Were $4.00 each

TODAY ONLY

$1.65

Worthy ambassadors of Dulin & Martin quality. All one-piece and a fine example of excellent mould making.

The Young Men's Shop

1319-1321 F Street

NATIONALLY KNOWN

$5 SWIM SUITS

(we can't mention the name)

TODAY ONLY

$2.65

This speed type suit, made by a nationally famous manufacturer, is deep cut under the arms and in the back; complete freedom and maximum exposure assured. Navy, Royal, Maroon and Black are the colors. Every size!

We request the return of anything that can be bought for less elsewhere

GEORGE & CO.

910 7th St. N.W.

Bought Before Rise in Prices

PAJAMAS

of fine

BROADCLOTH

TODAY ONLY

59c

2 for $1.10

- English Collar Styles
- Middy Styles
- Surplice Styles

You'll want to lay in a stock of them at this unusual price . . . plain and fancies.

HIGH GRADE

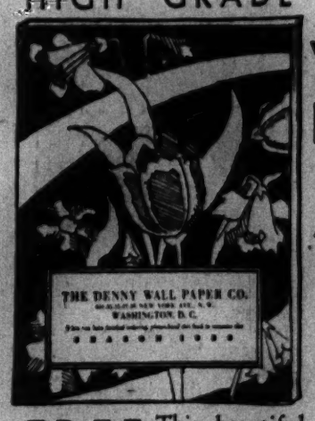

WHITE PAINT

for Exteriors

Reg. $2.50

Today Only

$1.75 a Gallon

FREE This beautiful booklet containing new samples of wall papers specially priced, and also "Aunt Hetty's" cooking recipes upon request.

The

DENNY WALL PAPER CO.

631-33-35-37-39 New York Ave. N.W.

The Washington Post.

SATURDAY JUNE 10, 1933 SPORTS

GOODMAN'S SENSATIONAL 66 GAINS LEAD IN OPEN

Whitehill Eases Up in 9th, But Beats Red Sox for Nats, 7-2

This MORNING with SHIRLEY L. POVICH

BOSTON, Mass., June 9.—Walter Johnson, beloved Barney to his intimates, bounces back into the big league company as manager of the Cleveland Indians, and the guy who wouldn't wish him luck is the guy who would send his mother's day telegram collect.

"That's swell," said Joe Cronin, when apprised of the news in the Nats' Boston hotel today. "It's a great spot for Walter, out there with all those pitchers the Indians have. They were tough enough from a pitching standpoint any way, but with Johnson out there to handle that staff of Ferrell, Harder, Brown, Hildebrand and Hudlin, and work them in the order they should be worked, he'll put an end to that slump."

Walter in Tough Spot.

It may be a great spot for Walter, as Cronin says, but it may be a tough spot, too. Roger Peckinpaugh found the Cleveland job no bed of roses and there are several characters on the Indians' roster whom Johnson may not find to his liking.

Peckinpaugh was never able to get the best out of Wesley Ferrell, the No. 1 prima donna on the Cleveland team. Eddie Morgan is the lackadaisical sort who may not appeal to Big Barney. Earl Averill is a great ball player, but it remains to be seen how Johnson will handle him. They were among Peckinpaugh's trials.

Not An Admirer Of Morgan.

When he was pilot of the Nats, Johnson held very little respect for Morgan's first basing ability and his first move in the build-up of the Indians may be in that direction. At present he has Morgan and the clever fielding Harley Boss to choose from, but Boss' antics were the chief cause of his release by the Nats. With Chattanooga last year, he was not the most dependable.

The Cleveland Club under Peckinpaugh boasted more than its share of temperament, and the addition of Roy Spencer this season has heightened the situation. One of the motivating factors in the Nats' Spencer-Sewell trade during the year was Spencer's friction with Johnson, and it remains to be seen if the situation between the two will be improved now that they are together on a different club.

Peck Was Given 5 Years.

The Cleveland front office gave Peckinpaugh five years to make good and exhibited a great deal of patience in view of the annual slumps of the Indians in June, which occurred as regularly each season as opening day.

Until this season there was very little, if any, interference with Peckinpaugh by General Manager Billy Evans and the front office, which exhibited great alacrity in ministering to Peck's needs in the form of cash outlays for talent, so it can not be construed that the Cleveland business management is of the meddlesome sort.

Johnson could have chosen no better spot in the league from that standpoint, perhaps. The Cleveland Club, backed by the railroad millions of Alva Bradley and the Van Sweringens, is in a position to lend Johnson unlimited aid in any build-up he attempts.

Johnson Has Future In Hands.

Johnson's future with the Injuns is strictly up to Johnson. That the baseball world will be pulling for him, Washington particularly, is patent. That he may not desire to continue with the same roster is probable. Baseball awaits his first move.

Johnson's capabilities as a handler of men was the most serious question raised during his tenure as pilot of the Nats. Cleveland, with its Ferrell, Morgan, Averill, Boss and Spencer, will be the test. Here's luck, Walter.

ROBBER CHIEF, 15-2, WINS.

Manchester, England, June 9 (A.P.).—Sir Alfred Butt's Robber Chief, quoted at 15 to 2 in a field of eight, today won the Manchester Cup, run over one and one-half miles. Lord Astor's Creme Broulee was second and H. F. Clayton's Isthmus third.

Cronin Stars With Bat in Victory

Pipgras Pounded Out in Sixth After Erratic Day.

Washington Amasses Early Lead, Scoring Three in First.

By SHIRLEY L. POVICH (Sports Editor of The Post).

FENWAY PARK, Boston, Mass., June 9.—Coming out of their corner swinging at the opening ball, the Nats won the decision over the Red Sox this ladies' day afternoon by a 7-to-2 vote of the official scorers.

They started crowding Gawge Pipgras in round one, piling up a 3-run lead that would have enabled them to coast home to the decision, but they kept on punching until they floored Pipgras in the sixth and then outpointed his successor, Bob Weiland, in the eighth.

The recapitulation shows the Nats scoring heavily in three rounds, with the Red Sox winning only one, the ninth. Five were scoreless and even.

Earl Whitehill's defense of his lead was superb today. He had a four-hit game and a shutout in his possession until the ninth when, in a dying gasp, the Red Sox punched out three hits for their only two runs of the bout. But Whitehill was just breezing along.

Whitehill Is Master In Pinches.

The Sox were more or less bewildered by Whitehill's southpaw shoots. Manager Marty McManus had eight right-handed hitters in there against the Washington southpaw, but rarely were they able to land cleanly. In the clinches Whitehill was the master, despite three errors by his mates in the field.

Only once did Whitehill falter. That was in the ninth when he led with a left hook in the vicinity of Bill Werber's midriff. Three Bostonians were on base at the time and two scored when the former Washington sandlotter punched a clean single through the box out into center field. But Whitehill used his left effectively to quench further disturbance.

Joe Cronin slugged the Red Sox into defeat almost single handedly. He smacked Pipgras for a double and two singles, that drove in two runs, and he scored two himself. Pipgras could not get him out, but Weiland made him miss in his last two turns at the plate.

Pipgras Is Wild In First.

Pipgras was shy of control in the first inning and walked Heinie Manush. He disposed of Goslin for the second out, but he could not get by Cronin, who reached him for a long double to left against the fence, to score Manush. Thus, learning that Pipgras could be hit, Schulte rammed home a double to right, scoring Cronin. Kuhel jabbed a single to left to bring in the third run of the inning.

Despite two errors by Bill Werber in the second round, the Nats were held even by the scoreless Sox, but in the fifth Manush again paved the way for some more scoring. He smacked Pipgras for a double to center by dint of a great sprint, and trusty Joe Cronin scored him with a one-base blow to right. Cronin feinted Pipgras into a long wind-up and then stole second, whence he trotted home on Schulte's whistling smack through short.

Bluege's Walk Starts Eighth.

Weiland made the error of walking Bluege with two out in the eighth and then was betrayed by his mates in the field. Roy Johnson's feet were

Continued on Page 15, Column 6.

WINNING STREAK

WASHINGTON.	AB.	R.	H.	O.	A.	E.
Myer, 2b	5	0	0	4	1	0
Manush, lf	4	2	1	2	0	0
Goslin, rf	5	0	2	3	0	0
Cronin, ss	5	2	3	2	5	1
Schulte, cf	4	1	2	6	0	0
Kuhel, 1b	4	0	1	7	0	0
Bluege, 3b	3	1	0	1	2	1
Sewell, c	4	1	0	1	0	0
Whitehill, p	4	0	1	1	1	1
Totals	38	7	10	27	9	3

BOSTON.	AB.	R.	H.	O.	A.	E.
Johnson, rf	4	0	1	0	0	1
McManus, 3b	4	0	0	2	2	0
Seeds, lf	4	0	1	2	1	0
Alexander, 1b	4	1	1	12	1	0
Ferrell, c	3	0	1	2	1	0
Friberg, 2b	4	1	1	1	2	0
Oliver, cf	4	0	0	4	1	0
Werber, ss	4	0	1	3	2	2
Pipgras, p	1	0	1	1	0	0
*Fothergill	1	0	0	0	0	0
Weiland, p	1	0	0	0	4	0
†Hodapp	1	0	0	0	0	0
Totals	35	2	7	27	14	3

*Batted for Pipgras in fifth.
†Batted for Weiland in ninth.

WASHINGTON, ... 300 020 020—7
Boston ..... 000 000 002—2

Runs batted in—Cronin (2), Schulte (2), Kuhel, Whitehill, Werber (2). Two-base hits—Cronin, Schulte, Manush, Goslin (2). Stolen bases—Kuhel, Cronin. Double play—Cronin to Myer to Kuhel. Left on bases—Washington, 6; Boston, 7. First base on balls—Off Whitehill, 1; off Pipgras, 1; off Weiland, 1. Struck out—By Whitehill, 1. Hits—Off Pipgras, 7 in 5 innings; off Weiland, 3 in 4 innings. Losing pitcher—Pipgras. Umpires—Dineen, Vangrafian. Time of game—1 hour 45 minutes.

The Big Train Leaves for New Fields

Post Staff Photo.

WALTER JOHNSON,
Just before he stepped aboard the train for Cleveland last night, where he will take over the management of the Indians.

Walter Johnson Appointed Manager of Cleveland Club

Former Pitching King Succeeds Peck in Surprise Move; New Pilot to Have Full Charge; News Welcomed Here.

By FRANK H. YOUNG.

WALTER JOHNSON, the Old Master, is back in baseball again. He was named yesterday as manager of the Cleveland Indians and left last night for the Forest City, where tomorrow he will pick up the reins begrudgingly laid down by Roger Peckinpaugh, also a former National. The announcement came as a surprise not only to Washington fans, but to Johnson himself. The latter had been dickering with general manager Billy Evans, but had no idea that the matter would come to a head as soon as it did. The decision to turn over the berth to Johnson immediately was made at a special meeting of the club directors Thursday night.

"I did not have any idea that I was being considered by the Cleveland Club until Wednesday," said Johnson, "when General Manager Billy Evans called me on long-distance telephone and asked me if I would be interested. They were more or less dissatisfied with the way things were going and asked me if I wanted the job in case they decided to make a change. Naturally, I told them yes, but not at the expense of Peckinpaugh, whom I consider as one of my best friends. When they told me yesterday that Peck was out and that, if I didn't take the job, some one else would be signed, I grabbed it.

Johnson Sees His Big Chance.

"I think it is a great chance for me," Johnson continued. "The Cleveland club is a great outfit to work for. It has given me full charge and I am going to do my durndest to deliver. I haven't seen a baseball game this year and so haven't seen the Cleveland club. It has good pitchers, though, and if some of its hitters, who seem to be slumping now, suddenly come to form, I am confident that the Indians will get somewhere in the race yet."

Johnson's appointment, understood to be for the remainder of this season and for all of 1934, seems to be generally popular. Cleveland fans were disappointed in the showing of their team under Peck and probably will welcome Johnson with open arms. In Washington, the interest is more personal, while fans throughout the circuit probably are of the opinion that baseball owes Walter a living, in view of his record in it, both on and off the field, which dates back to August 2, 1907, and the Cleveland club hopes to cash in on Johnson's past reputation and popularity, to say nothing of the fact that it regards him as a good manager.

Managed Here for Four Years.

This will be Johnson's third managerial fling. President Clark Griffith gave him his unconditional release so that he could pilot the Newark Internationals in 1928, but he was taken ill before the season started and did not get back into action until the schedule was more than half completed.

President Griffith decided to let out Stanley (Bucky) Harris as Nat leader at the end of the 1928 and Johnson was signed to a three-year contract, being given a one-year one last

Continued on Page 15, Column 1.

POST MORTEMS . . .

Max Baer slept eleven hours the night before the Schmeling fight and had to be awakened from a two-hour nap to weigh in at 1 o'clock Thursday . . . his surprise weight of 203 pounds was reminiscent of Jack Dempsey's superb condition when he upset Jess Willard . . . Champ Pickens is the proud possessor of an autographed photo of former Crown Prince Wilhelm, of Germany, and his children . . . he has sent the letter which accompanied it to a translator to be deciphered . . . the Brooklyn Dodgers have sent First Baseman Del Bissonette to the Baltimore Orioles as part payment for Outfielder Ralph Boyle, former Nat . . . this means that Joe Judge, former idol here, is now the regular for the Trolley Dodgers . . . it is said that Promoter Jack Dempsey was offered $275,000 for the fight some time ago by a rival . . . Gene Larkin, assistant golf pro at Chevy Chase, is the champeen cross-word puzzle worker among the local paid clan of linksmen . . . he starts them and finishes them in record time . . . the electric light bulbs used at Griffith Stadium for night events cost $19 apiece.

"Breathless Bennie" Ladis no doubt suffered more than did Barry when the Washington red-head fighter absorbed his first knockout at Yankee Stadium the other night . . . Bennie was there, but has not been heard from since Barry was counted out . . . he probably has a good explanation, though . . . Abe Coleman, the rassler, hardly comes up to the top rope of the ring . . . even when standing on tip-toe . . . maybe there is something to the superstition about a fighter switching trunks during a fight . . . Schmeling's seconds changed his between the eighth and ninth rounds of the bout . . . and look what happened.

Baer to Tour Nation With Dempsey

Series of Exhibitions Starts at Buffalo Next Friday.

Sharkey or Carnera May Be Matched in September.

By EDWARD J. NEIL.

NEW YORK, June 9 (A.P.).—Firmly perched in the driver's seat, as complete a monarch of fistiana for the time being as Tex Rickard ever was, Jack Dempsey boldly set out today to capitalize on the popularity suddenly come to Max Baer through his spectacular knockout of Max Schmeling.

With only one major promotional venture behind him, and that both an artistic and financial success, Dempsey immediately planned a triumphal tour for the giant destroyer from California, set to work on a match between Baer and either Jack Sharkey or Primo Carnera here in the fall, and rolled over in his mind additional bouts in Miami Beach, Fla., in February, and California next year.

Reactions from Baer's amazing conquest of the former heavyweight champion in nine and a fraction rounds in the Yankee Stadium last night poured in on both Dempsey and his protege today. The big, curly-headed dynamiter, who all but crushed Schmeling with his terrific right hand smashes to the head, put himself entirely in Dempsey's keeping.

"I'll Fight for Jack," He Declares.

"He's my pal," he grinned as he spent a busy day squiring June Knight, musical comedy star, around town through admiring crowds that greeted them everywhere. "I'll fight for Jack any time, anywhere. He just has to say when."

So Dempsey started arrangements for a tour, with Baer boxing exhibitions and himself refereeing, that will take them to Buffalo next Friday night, and from there across the country through Chicago, St. Louis, Denver, Seattle, Portland, Oreg., San Francisco and Los Angeles. Then

Continued on Page 14, Column 4.

Major League Statistics

AMERICAN LEAGUE.

STANDING OF THE CLUBS.

	W.	L.	Pct.	G.B.
New York	32	14	.696	....
WASHINGTON	29	22	.569	5½
Chicago	27	21	.563	6
Philadelphia	24	21	.533	7½
Cleveland	26	25	.510	8½
Detroit	23	26	.469	10½
St. Louis	18	33	.353	16
Boston	15	32	.319	17½

YESTERDAY'S RESULTS.

WASHINGTON, 7; Boston, 2.
New York, 7; Philadelphia, 6.
Chicago, 10; Detroit, 9 (14 innings).
Others not scheduled.

TODAY'S GAMES.

WASHINGTON at Boston.
New York at Philadelphia (2).
St. Louis at Cleveland.
Detroit at Chicago.

NATIONAL LEAGUE.

STANDING OF THE CLUBS.

	W.	L.	Pct.	G.B.
St. Louis	30	18	.625	....
New York	28	17	.622	½
Pittsburgh	26	21	.553	3½
Chicago	26	24	.520	5
Cincinnati	24	24	.500	6
Boston	21	27	.438	9
Brooklyn	18	25	.419	9½
Philadelphia	16	33	.327	14½

YESTERDAY'S RESULTS.

Pittsburgh, 2; Cincinnati, 0.
St. Louis, 12; Chicago, 2.
Only games scheduled.

TODAY'S GAMES.

Cincinnati at Pittsburgh.
Chicago at St. Louis.
Philadelphia at New York.
Boston at Brooklyn.

Nunn-Bush
Ankle-fashioned
OXFORDS
For Dress or Sportswear

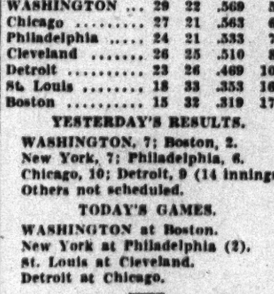

200 pair Latest Spring and Summer Styles

$4.45 and $5.85

The new wing tip in a variety of styles for dress and comfort.

As Only Nunn-Bush Can Make Them

Other Styles $5.00 to $9.00

MEYERS MENS SHOP

1331 F Street N.W.

Open Sensation

JOHNNY GOODMAN.

Yankees Win In Battle of Home Runs

Lazzeri's Blow Sends Macks Down to 7-6 Defeat.

PHILADELPHIA, June 9 (A.P.).—The New York Yankees outdid the Athletics in today's section of the home run derby and won a 7 to 6 decision under a sweltering sun.

Tony Lazzeri's tenth four-base belt of the season was the deciding blow of the game after Lou Gehrig and Jimmie Foxx had clouted a homer apiece to tie Babe Ruth for the major league lead. Tony came up after Ruth and Ben Chapman had drawn passes in the eighth inning and parked one of Rube Walberg's pitches on top of the left field pavillion to provide the winning margin. The A's got back two runs in their half of the eighth, but a double play stopped them short of a tie.

Gehrig walloped homer No. 12 with two aboard in the first inning to send the Yanks off ahead and Foxx hit his twelfth of the season and fourth in two days with Ed Coleman on base in the seventh to tie the score.

The terrific heat forced both the starting pitchers out of action. Jim Peterson, of the A's, lasted only long enough to walk the first man with four wide pitches while big Walter

Continued on Page 15, Column 2.

Melinkovich, Notre Dame, Seriously Ill

South Bend, Ind., June 9 (A.P.).—George Melinkovich, Notre Dame University fullback, was seriously ill at St. Joseph Hospital today with a kidney and liver infection. He was taken to the hospital when he suffered a sunstroke last week, and the infection developed.

AMATEUR IS AHEAD BY TWO STROKES AS ARMOUR SCORES 75

Scores in Open

Glenview, Ill., June 9 (A.P.).—Scores for 36 holes of the 67 players who qualified today for the final half of the United States open golf championship tomorrow:

* Indicates amateur.

*John Goodman, Omaha, 75, 66—141.
Tommy Armour, Chicago, 68, 75—143.
Joe Kirkwood, Coral Gables, Fla., 74, 70—144.
Olin Dutra, Los Angeles, 75, 71—146.
Craig Wood, Deal, N. J., 73, 74—147.
Ralph Guldahl, St. Louis, 76, 71—147.
Phil Perkins, Cleveland, 76, 72—148.
Mortie Dutra, Royal Oak, Mich., 75, 73—148.
Paul Runyan, White Plains, N. Y., 75, 74—149.
John Revolta, Menominee, Mich., 74, 75—149.
Abe Espinosa, Chicago, 76, 73—149.
Leo Diegel, Grosse Point, Mich., 78, 71—149.
*Maurice McCarthy, Jr., Cleveland, 73, 76—149.
Walter Hagen, Detroit, 73, 76—149.
MacDonald Smith, Nashville, Tenn., 77, 72—149.
Tom Creavy, Albany, N. Y., 74, 76—150.
*Lester Bolstad, St. Paul, Minn., 76, 74—150.
Bob Crowley, Dedham, Mass., 75, 75—150.
Al Watrous, Detroit, 74, 76—150.
Horton Smith, Oak Park, Ill., 75, 76—151.
Bob Shave, Cleveland, 77, 74—151.
Bobby Cruickshank, Richmond, Va., 75, 76—151.
Gene Sarazen, New York, 74, 77—151.
Joe Belfore, Detroit, 75, 76—151.
Frank Walsh, Chicago, 79, 73—152.
C. E. Manning, Pittsburgh, 76, 76—152.
Johnny Farrell, Mamaroneck, N. Y., 75, 77—152.
Billy Burke, Greenwich, Conn., 79, 73—152.
Francis Gallett, Wauwatosa, Wis., 77, 75—152.
Tony Manero, Greensboro, N. C., 79, 73—152.
*Gus Moreland, Dallas, Tex., 76, 76—152.
Archie Hambrick, Zanesville, Ohio, 81, 71—152.

Continued on Page 14, Column 7.

Leaders' Cards

Par—Out	4	5	3	4	4	5	3	4	—36	
In	4	4	3	4	5	4	3	4	—35	—72
Goodman—Out	3	4	3	5	4	5	3	4	—35	
In	4	4	3	4	5	4	3	4	—36	—66
Kirkwood—Out	3	4	3	5	4	5	3	4	—35	
In	4	4	3	4	5	4	3	4	—35	—70
Armour—Out	3	5	3	5	4	5	3	4	—36	
In	4	4	3	4	5	4	3	4	—35	—75
Dutra—Out	4	4	3	4	4	5	3	4	—34	
In	4	4	3	4	5	4	3	4	—37	—71
Guldahl—Out	3	4	3	4	5	5	3	4	—33	
In	4	4	3	4	5	4	3	4	—36	—71

DISTRICT CARDS.

Par out	4	5	3	4	4	5	3	4	—36	
Par in	4	4	3	4	5	4	3	4	—36	—72
Barnett—										
Out	4	5	3	4	4	5	3	5	—36	
In	5	4	3	5	5	5	3	5	—41	—77—188
Shorey—										
Out	4	5	3	5	4	5	3	5	—39	
In	5	5	3	5	5	5	3	5	—41	—80—186
Beach—										
Out	5	5	3	5	4	5	3	5	—38	
In	5	5	3	5	5	5	3	5	—41	—79—184
Cunningham—										
Out	5	5	4	5	5	5	3	5	—42	
In	5	5	3	5	5	5	3	5	—41	—83—163

Out in 32, Back in 34, Young Star Takes Only 26 Putts.

Kirkwood in 3d Place and Dutra in 4th; Sarazen Trails.

By ALAN GOULD (Associated Press Sports Editor).

NORTH SHORE GOLF CLUB, Glenview, Ill., June 9 (A.P.).—Johnny Goodman, 23-year-old amateur star and "giant killer" from Omaha, Nebr., skyrocketed into the lead for the United States open golf championship in the gathering dusk today with a dazzling record smashing 66, 6 under par.

The youth, who has been banging at the hall of golfing fame ever since he eliminated Bobby Jones from the national amateur championship four years ago, achieved the seemingly impossible by spotting Tommy Armour 7 strokes and then taking the lead away from the famous "Black Scot" by a two-stroke margin for the first 36 holes of the tournament.

Goodman rushed to the front at the halfway mark with 75—66—141, overhauling Armour's 68—75—143, which had barely withstood the day's previous attacks, and leaving an all-star field staggering in the wake of the slim, spectacular amateur.

Kirkwood Adds 70 Round.

Joe Kirkwood, of Coral Gables, Fla., adding a subpar 70 to his 74 for a total of 144, occupied third place; Olin Dutra, of Los Angeles, the P. G. A. champion, was fourth, with 75—71—146, and the defending champion, Gene Sarazen, of New York, was a full 10 strokes back of Goodman with two erratic rounds, 74—77—151.

No amateur since the reign of Jones—a spectator today—has given the professionals as sound a drubbing as Goodman administered to them with the greatest round of his meteoric career. Whether or not Johnny can keep up his electrifying pace over the final 36-hole stretch tomorrow, he was king for the time being, with a round of golf that has had only one equal and no superiors in the 37-year history of the open championship.

The 66 tied the previous tournament low mark, made by Sarazen last year on his last round. It clipped 2 strokes off the North Shore Course record, set by Armour yesterday. It was featured by as marvelous

Continued on Page 14, Column 6.

Sale Extraordinary!

Our Stock of Fine Clothes, Hats and Furnishings

must be sold

New Spring and Summer Suits—Greys, Tans, Fawns, Brown and the New Blue Steel effects in plain and basket weaves—All the Latest and Newest Fabrics and Colors—Glen Plaids in all variations—all tailored by the famous

SCHLOSS BROS. & CO.

at tremendous reductions

SCHLOSS LINEN SUITS	made to sell at $15	Sale Price, $9.85
SCHLOSS TROPICAL SUITS	made to sell at $20 and $25	Sale Price, $13.8
SCHLOSS SUITS	made to sell at $30.00 and $35.00	Sale Price, $14
SCHLOSS SUITS	made to sell at $35.00 and $40.00	Sale Price, $1
SPORT TROUSERS	plain or striped—made to sell at $8.50	Sale Price, $

prices that we are confident you will never see again

New All-Wool SWIM SUITS $2.35 — *Bought to Sell at $3.50*

New Sennit Straw HATS $1.65 — *Bought to Sell at $2.50*

Reyem SHIRTS $1. — *Plain Color—Neat Stripe*

New Washable Beach ROBES $2.65 — *Bought to Sell at $4*

New Genuine Panama HATS $3.45 — *Bought to Sell at $5*

SHORTS or Undershirts 29c — *3 for 85c*

Why not look—it costs you nothing

1331 F Street MEYERS MENS SHOP 1331 F Street

EDELWEISS IS EASY VICTOR IN $12,500 RACE AT BELMONT

Wheatley Ace 3 Lengths In Front

Barn Swallow Is 2d, With Welcome Gift Far Behind.

BELMONT PARK RACE TRACK, New York, June 9 (A.P.).—Edelweiss, carrying the Wheatley Stable silks of Mrs. H. C. Phipps and her brother, Ogden Mills, ran the greatest race of her career here today to register an easy victory over E. R. Bradley's Kentucky Oaks winner, Barn Swallow, in the seventeenth running of the Coaching Club American Oaks.

A crowd of about 6,000, tolerating oppressive heat, saw the daughter of Chicle—Helvetia, win by 3 lengths to capture the $12,550 prize and a $200 trophy. Mrs. Phipps received the silver piece and proudly led the winner back, while the spectators applauded.

Third money went to Welcome Gift, representing the Greentree Stable of Mrs. Payne Whitney. But it was a two-horse affair, Welcome Gift being 30 lengths behind Barn Swallow. It seemed that only the first two horses were able to negotiate the trying mile and three furlongs journey.

Edelweiss finished her journey in 2:20 3-5. The record of 2:14 1-5 is held by the immortal Man o' War.

The Wheatley entry of Edelweiss and Iseult was favorite at even money. Barn Swallow closed at 6 to 5, with the Greentree pair of Welcome Gift and Easy Day, quoted at 10 to 1.

Iseult went out and set the pace for her stablemate. Barn Swallow and Welcome Gift were the closest pursuers, with the Bradley miss under stout restraint. After leaving the back stretch Don Meade, back in the saddle following his Kentucky Derby suspension, sent the Black Servant filly into command, and it seemed the race was as good as over until Edelweiss began her winning charge. The collared Barn Swallow as the latter was put to a drive straightening out in the stretch and went on to win with Kansas Johnny Gilbert sitting still. Welcome Gift barely lasted to head Easy Day for the show, while Iseult was eased up when thoroughly beaten.

ARMY NETMEN WIN.

Army swept its match with Navy in the Inter-Departmental League yesterday, winning by a score of 5-0. Dorst and Newgarden's triumph over Wilkerson in the No. 1 match, accomplished after three torrid sets, featured the victory. It was the second consecutive triumph for the Army netmen.

Dorst and Newgarden defeated Wilkerson and Worthington, 6—2, 4—6, 9—7; Thomas and Stauffer defeated Scott and McClus, 6—0, 6—2; Crane and Quesada defeated Lewis and Bates 6—2, 6—3, 6—3; Godrey and Daniels defeated Davis and Yeomans, 6—1, 4—6, 6—4; Martin and Davis defeated Kahn and Taylor, 6—1, 7—5.

BAINBRIDGE ENTRIES.

(Associated Press.)

FIRST RACE—One mile and 70 yards; purse, $300; claiming; for 3-year-olds.

Chalk Eye ..... 111 7 Ruth Jelenek 106
Scope ..... 106 8 Hukill 111
Bagsaway ..... 106 9 *Madame B. C. 101
*Back Step ..... 110 10 *King Beauty 102
*Flowery Lady ..... 105 11 Peace Emblem 110
*Renounce 101

SECOND RACE—Six furlongs; purse, $300; claiming; for 3-year-olds and upward.

*Outcry ..... 109 10 Light Nun 109
Alcorer ..... 114 11 Top Cloud 114
*Broadmoor ..... 109 12 Mavro 114
Bit o' Worry ..... 105 13 *Lex'n's Lady 104
Nancy Beth ..... 106 14 Silverette 100
*Earl Gem ..... 109 15 Wise Buzzard 109
Red Boot ..... 106 16 *Rudy Sir 109
*Knockabout ..... 106 17 Nat Weiss 114
Sol ..... 114 18 Shorty 114

THIRD RACE—Six furlongs; purse, $300; claiming; for 3-year-olds.

Trireme ..... 112 8 Score 112
*Vendome ..... 107 9 Suspense 105
*Merry Rose ..... 102 10 Estate 107
Val J. ..... 110 11 Sister Madge 105
*Elsey ..... 100 12 Fair Robert 110
*Bellcap ..... 105 13 Club Bag 102
Stuff's Queen ..... 102 14 Transport 105

FOURTH RACE—Six furlongs; purse, $300; claiming; for 4-year-olds and upward.

Mutual Friend ..... 106 9 *C.'s Daughter 99
Bertha ..... 101 10 Aurica 104
*My Desire ..... 99 11 Delivered 109
Twill ..... 112 12 *Ellen D. 102
Toronto ..... 109 13 Crazy Coot 109
Rain or Shine ..... 106 14 Hypoluxo 106
Social Climber ..... 105 15 Woody Long 109
Jacq. Cooglie ..... 104 16 Traitor 109

FIFTH RACE—Five furlongs; purse, $400; allowances; the Hunting Valley Stakes; for 2-year-olds.

Morprin ..... 109 8 Customer 109
Bendromel ..... 103 9 Reasubmission 112
Marmint ..... 103 10 Disley 112
Candle Fly ..... 109 11 Hildur Prince 112
Jump Off ..... 112 12 Quick Way 106
Owen Martinez ..... 113 13 *Unbellet 106
Red Brook ..... 106 14 Fire Neck 112
*Friedberg and Pearce entry.

SIXTH RACE—Six furlongs; purse, $400; claiming; the Geauga Lake; for 3-year-olds and upward.

Thistle Ann ..... 110 8 Monkeyshine 114
Justice B. ..... 107 9 Dollar Princess 116
*Zenka ..... 103 10 *Honey Locust 103
Conventional 102 8

SEVENTH RACE—One and one-sixteenth miles; purse, $300; claiming; for 3-year-olds and upward.

Vagabond ..... 117 5 Auf Wiedersehn 109
Plaumit ..... 112 6 Nisia 112
Never Quit ..... 107 7 Lutie Schuster 99
Loyal Louie 109

EIGHTH RACE—One and one-sixteenth miles; purse, $300; claiming; for 4-year-olds and upward.

Charlie Bills ..... 112 10 F. Ambassador 112
*Rejuvenation ..... 107 11 *Shakitup 107
Bansel ..... 102 12 *Bay Pronk 107
*We Merry ..... 107 13 Sport's Attitude 107
*Baptiste ..... 107 14 *Glorious Swan 97
*Your Play ..... 107 15 Dry Dock 112
*Mad A. ..... 102 16 *Kid O'Kildare 107
*Bi Relief ..... 107 17 *Bearcrt 107
Joan Pat ..... 102 18 Marcelet 109
*Apprentice allowance claimed.

Home Run Hitters

(Associated Press.)

YESTERDAY.

Yankees 1
Tetics 1
nkees 1
ers 1
hite Sox 1
ite Sox 1

HE LEADERS.

es 12
kees 12
ics 12
es 10
es 10
ubs 10
nkees 10

EAGUE TOTALS.

..... 192
..... 151
..... 343

FREE FREE
end one red cent. CLUBHOUSE win parlay for you today that you ake your bookie to the cleaners with. You pay us if we do is ask for it FREE ey at EDDIE'S SMOKE SHOP, 503 12TH NW.

10 GEORGE ALLEN $10
ember BEAVER WON, $15.75, and RANKERLANE WON, $12.50! The same who put me wise has another speed harvest for TODAY that has secretly been made ready for a big KILLING. Has the race at his mercy and nothing is going to keep him out of the winners' circle. Not even the rabbits are wise, so I expect at least a
$30.00 MUTUEL
Average better than 50 per cent winners at approximately 6 to 1 odds. YOU will WIN plenty following me. TODAY is the day to start as I missed yesterday and am due to WIN today. I won't miss two days in a row. Today's GOOD THING will be sold for only $5.00. Call Nat. 5661 for delivery service. Sold only at
Eddie's Smoke Shop, 503 12th St.

AT THE POST

with Bill Bennings

DEAR AL: WASHINGTON PARK, JUNE 9.

The "daily double" fever which has taken tracks in this section by storm, will break the last barrier next month when Arlington Park opens. Heretofore, that track has shunned the combination bet, but will put it in operation this year. Unlike the wager at other courses hereabouts, where individual horses must be named, entries will be included in the play at Arlington. Well, friend, I was held to a pair of winners today—Song Hit in the first and Tryandagain in the last at a $14.10 mutuel.

BILL.

FIRST RACE—KNOWLTON seems the best placed of these 3-year-olds and would not surprise me if he steps down at a fair price. **PRINTEMPS** gets in with light weight and ran a promising race the last time. **ESSENTIAL** to take care of the others.

SECOND RACE—KING FARO moves up a couple of notches in this test, but carries only a steadying impost, and may be better than rated. Looks like **CHERRY TIME** and **HOME RULE** are the ones to beat.

THIRD RACE—ESKIMO has a dash of class and comes to this sprint after several good moves. No standout, but worth giving a chance in this sort of company. **BLACK COMET** turned in a formidable effort in taking that last and will be dangerous. **BARASKOVA** is another fit and ready.

FOURTH RACE—TECHNOCRACY'S race behind Miss Patience indicates that this one is ready for a set of brackets. **FULL TILT** and **SECRET TRYST** appear to have an edge on the others.

FIFTH RACE—MOMO is a pretty alive horse at present and although meeting stiffer company would not be a surprise winner here. **BRIGHT KNOT** will draw most of the play and will deserve strong backing. **PORTCODINE** is a sleeper.

SIXTH RACE—The Labrot Stable holds a strong hand in the feature. Either **TRED AVON** or **SPRINGSTEEL** can take this, I believe. The mare gets only a moderate impost of 117 while **SPRINGSTEEL** gets in light with 107. **POLYDORUS** for the show.

SEVENTH RACE—THROUGH OMOND probably will draw Jockey Westrope again tomorrow and the combination will be hard to beat. **THE SPANIARD** and **HAPPY LAD** for the other money positions.

EIGHTH RACE—HARAMZADA to snap out of it and take this purse. **SCARLET BRIGADE** and **FOXLAND HALL** for the place battle.

RACING SELECTIONS

LONG BRANCH.
(For fast track.)

1—Post's Dream, Toe Dance, Uppity.
2—Candy Pot, Lord Cardigan, Easter Dandy.
3—Proteus, Deduce, Lullaby II.
4—Quatra Bras, Syngo, King O'Connor.
5—Shady Well, Dis Dat, Broadway Lights.
6—Fair Bill, Mainsheet, Indian Dance.
7—Meridian Queen, Bushman, Sir Byron.

Best bet—Meridian Queen.
—Louisville Times (A.P.).

BLUE BONNETS.
(For fast track.)

1—Optical, Foggy Dew, Probate.
2—Dr. Syntax, Captive, Golden Effort.
3—Shaun Padraic, Song and Dance Man, Skid.
4—Tout Feu, Colored Artist, Lucky Stone.
5—Nyack, Mergil, Tombereau.
6—Neapoli, Her Thane, By Product.
7—Chiefs Troubadour, Skirt, Albert Blanton.

Best bet—Nyack.
—Louisville Times (A.P.).

BAINBRIDGE.
(For fast track.)

1—Renounce, Ruth Jelenek, Back Step.
2—Knockout, Outcry, Top Cloud.
3—Kingsley, Fair Robert, Score.
4—Traitor, Social Climber, Twill.
5—Hildur Price, Candle Fly, Resubmission.
6—Dollar Princess, Honey Locust, Zenka.
7—Vagabond, Nisia, Never Quit.
8—Banset, Baptiste, Flying Ambassador.

Best bet—Traitor.
—Louisville Times (A.P.).

BELMONT PARK.
(For fast track.)

1—Condescend, Pardee, Mack Bennett.
2—Green Cheese, Louis d'Or, Watsonia.
3—Black Buddy, Chicstraw, Porbound.
4—Pompeius, Neverfade, Dark Secret.
5—The Darb, Repaid, Nimbus.
6—Church Mouse, Happy Sue, Proud Girl.

Best bet—Black Buddy.
—Louisville Times (A.P.).

BELMONT PARK.
(For fast track.)

1—Al Neiman, Mack Bennett, Pardee.
2—Green Cheese, Are Light, Louis d'Or.
3—Black Buddy, Chicstraw, Galabanu.
4—Dark Secret, Kerry Patch, Pompeius.
5—The Darb, Nimbus, Pompoleon.
6—Come Seven, Gold and Black, Church Mouse.

Best bet—Black Buddy.
—Conoensus (A.P.).

LONG BRANCH ENTRIES.

(Associated Press.)

FIRST RACE—Six furlongs; purse, $300; claiming; for 3-year-olds and upward.

1 Traumagne ..... 109 9 Just One 107
2 Hogarty ..... 113 10 Almond 109
3 Lillybet ..... 111 11 Speywood 107
4 Chanson Belle ..... 107 12 Toe Dance 110
5 Wayward Maple ..... 113 13 Sea Fox 113
6 Prince Fox ..... 113 14 Trajectory 113
7 Hot Spring ..... 99 15 The One 107
8 Poet's Dream ..... 113 16 *Playing 102

SECOND RACE—Six furlongs; purse, $300; claiming; for 3-year-olds and upward (Canadian foaled).

1 Roche d'Or ..... 106 7 *Clarry 107
2 Manotasks ..... 105 8 Sabana 110
3 Ken Lee ..... 112 9 Easter Dandy 106
4 Sergt. Major ..... 110 10 Bald Crest 97
5 Lady McNeil ..... 103 11 Candy Pot 112
6 Lord Cardigan 112

THIRD RACE—Six furlongs; purse, $300; claiming; for 3-year-olds and upward.

1 Mild ..... 103 5 Zangwill 103
2 Deduce ..... 111 6 Lullaby II 105
3 *Boscobel ..... 102 7 Proteus 111
4 Bubbling Out 108

FOURTH RACE—One and one-sixteenth miles; purse, $2,500; the Canadian Breeders' Handicap; for 3-year-olds and upward (Canadian foaled).

1 Queensway ..... 114 4 Contra Bras 106
2 Syngo ..... 100 5 King O'Connor 115
3 Spey Crest ..... 115 6 Crofter 100

FIFTH RACE—One and one-sixteenth miles; purse, $2,500; the Lone Branch Handicap; for 3-year-olds and upward.

1 Br'dway Lights ..... 114 4 Euryalus 100
2 Dis Dat ..... 107 5 Stealingaway 108
3 Wm. Allen, Jr. ..... 110 6 Lugas 104

SIXTH RACE—One and one-sixth miles; purse, $800; claiming; for 4-year-olds and upward.

1 Fair Bill ..... 105 6 Lommern 106
2 Indian Dance ..... 109 7 Sea Fox 113
3 The Tout ..... 102 8 Homelike 106
4 Dark Mission ..... 111 9 Friendly Ways 100
5 Mainsheet ..... 107 10 Oscar 106

SEVENTH RACE—One mile and 70 yards; purse, $800; claiming; for 3-year-olds and upward.

1 Just Fun ..... 104 6 Sir Byron 108
2 Hurry On ..... 115 7 Nisia 112
3 Refiner ..... 108 8 Revonah 104
4 *Bushman ..... 106 9 Meridian Queen 106
5 Carylon 110

*Apprentice allowance claimed.

WORK OF THE NATS

	G.	AB.	R.	H.	2b.	3b.	Hr.	Sb.	Bbl.	Ave.
Berg	10	16	3	6	1	0	1	0	2	.375
Schulte	51	166	23	53	11	1	2	2	73	.319
Boken	22	70	12	22	3	1	0	0	17	.329
Harris	35	67	10	21	6	1	1	1	16	.313
Cronin	52	206	30	64	12	3	4	2	39	.311
Kuhel	52	217	36	66	16	2	3	4	43	.302
Manush	52	230	32	69	13	5	0	2	26	.300
Goslin	49	212	29	63	10	6	4	0	21	.297
Myer	39	130	24	40	8	4	1	2	16	.285
Sewell	51	171	29	49	14	1	2	2	28	.287
Bluege	41	147	25	42	7	0	3	3	28	.286
Stewart	12	19	1	3	0	0	0	0	1	.273
Rice	22	85	8	24	3	1	1	0	6	.282
Thomas	17	35	6	8	1	1	0	0	6	.257
Whitehill	13	25	6	8	0	0	0	1	7	.229
Weaver	10	19	4	4	0	0	0	0	1	.211
McAfee	15	19	0	3	0	0	0	0	1	.200
Kerr	15	33	3	6	0	0	0	0	0	.182
Bolton	5	8	1	1	0	0	0	0	0	.125
Crowder	20	35	0	4	0	0	0	0	1	.114
Russell	12	13	2	1	0	0	0	0	2	.077
Burke	10	1	0	0	0	0	0	0	0	.000

PITCHING.

	G.	H.	Bb.	So.	IP.	Gs.	Cg.	W.	L.
Whitehill	13	66	41	26	95 1-3	13	1	6	5
Russell	12	47	3	8	37 1-3	1	1	3	0
McAfee	14	39	12	10	36	1	0	3	6
Crowder	20	107	28	22	103	12	3	7	4
Weaver	10	58	21	15	56 1-3	7	1	4	3
Whitehill	12	80	40	35	86 2-3	12	7	5	5
Thomas	17	56	22	16	55 2-3	5	0	1	5
Stewart	11	65	24	21	63 2-3	5	0	1	5
Burke	10	15	7	8	14 2-3	1	0	0	1

Minor League Results

SOUTHERN ASSOCIATION.

	R.	H.	E.
Nashville ..... 000 000 200—2	8	0	
Chattanooga ..... 002 010 02x—5	9	0	
Speece and McAdams; Barfoot and Maple.			
Little Rock ..... 000 000 001—1	7	1	
New Orleans ..... 014 000 11x—7	10	0	
Burleson and Geebel; Reddock and Autry.			
Knoxville ..... 014 111 700—15	17	1	
Atlanta ..... 202 000 007—11	15	0	
Hulvey and Head; Larsen, Burtcher and Phillips, Neisler.			
Memphis ..... 010 100 021 000 02—8	19	0	
Birmingham ..... 000 201 003 000 00—6	11	0	
Barnes, Branger, Kelly and O'Neil, Cuteo; Walkup, Lisenbee, Hughes and Berres.			

INTERNATIONAL LEAGUE.

	R.	H.	E.
Montreal ..... 100 000 204—7	7	0	
Jersey City ..... 000 010 000—1	7	0	
Pomorski and Tate; Meola, Sirolecki and Rensa.			
Rochester ..... 100 000 643—17	17	1	
Baltimore ..... 202 004 000—8	8	1	
Chapman, Heusser, Wetherell and Hinkle; Melton, Smythe, Mattingly, Richmond and Linton.			
Buffalo ..... 000 330 000—6	11	0	
Newark ..... 010 000 000—1	8	2	
Gallivan and Crouse; Deshong, Murphy and Hargreaves.			

AMERICAN ASSOCIATION.

	R.	H.	E.
Kansas City ..... 130 000 101—6	12	0	
Toledo ..... 000 010 303—7	9	0	
Malls, Browning and Connally; Nekola, Lawson and Reiber.			
Milwaukee ..... 000 000 000—0	4	0	
Columbus ..... 000 010 01x—2	5	0	
Pelli, Prasnell and Young; Judd and Delancey.			
Afternoon game—	R.	H.	E.
Minneapolis ..... 000 000 102—3	9	2	
Indianapolis ..... 000 234 00x—17	19	2	
Benton, Poser, Murray and Gleun; Turner and Riddle.			
Minneapolis ..... 020 001 100—4	8	2	
Indianapolis ..... 000 100 000—1	7	1	
Holoshaw and Hoaline; Bolen and Angley.			

TEXAS LEAGUE.

San Antonio, 9; Oklahoma City, 8.
Beaumont, 7; Dallas, 2.
Houston, 4; Fort Worth, 0.
Galveston, 2; Tulsa, 0.

NEW YORK-PENN. LEAGUE.

Wilkes-Barre, 2; Elmira, 1.
Harrisburg, 9; Williamsport, 8.
Scranton, 10; Binghamton, 8.
York, 7; Reading, 5.

BLUE BONNETS ENTRIES.

(Associated Press.)

FIRST RACE—Five and one-half furlongs; purse, $400; claiming; for 3-year-olds and upward (Canadian foaled).

1 Hayrick ..... 109 10 Nancy Crest 109
2 Optical ..... 111 11 Probate 106
3 Mesur Bavase ..... 101 12 Royal Beacon 109
4 Foggy Dew ..... 109 13 Optimistic 109
5 Vitia ..... 106 14 Sir Michael 107
6 Fatal Gift ..... 109 15 All Roses 101
7 Bubble ..... 104 16 Azayr'n Prince 111
8 Spot Crest ..... 101 17 Lord Wartsill 109
9 Jean Pittston ..... 106 18 Rose Spot 109

SECOND RACE—Six furlongs; purse, $400; claiming; for 3-year-olds and upward.

1 Squeaky ..... 117 10 *Bun Nova 105
2 Abitibi ..... 110 11 Dr. Syntax 117
3 Brilliant Bud ..... 110 12 Golden Effort 102
4 Photograph ..... 105 13 L. Chilhowee 104
5 *Dunora ..... 106 14 Stone Lass 112
6 Black Alice ..... 110 15 Captive 112
7 Tea Gown ..... — 16 Theo Rochester 112
8 *McKell ..... 109 17 *Little Wing 108
9 Masechuts ..... 104 18 Irish Pearl 110

THIRD RACE—One and one-eighth miles; purse, $400; claiming; for 3-year-olds and upward.

1 S. and D. Man ..... 108 8 *Fourth Ward 103
2 Shaun Padraic ..... 108 9 Taoist 115
3 River Lee ..... 101 10 Myrtle Betty 103
4 Gold Ridge ..... 112 11 Dark Nun 106
5 Ham ..... 111 12 Rubberneck 108
6 *Steponit ..... 113 13 *Sedgie 103
7 Tuscan 108

FOURTH RACE—Six furlongs; purse, $400; claiming; for 3-year-olds and upward (Canadian foaled).

1 Tout Feu ..... 110 5 Maggie Love 110
2 Baton d'Amour ..... 103 6 Colored Artist 103
3 Wm. Allen, Jr. ..... 110 7 Door 109
4 *Lucky Stone 106

FIFTH RACE—Five and one-half furlongs; purse, $500; the Municipal Council Handicap; for 3-year-olds and upward.

1 Golden Fairy ..... 121 3 Tombereau 114
2 Morell ..... 115 4 False Piety 102
3 English Knight ..... 106 5 Cupboard 110
4 Sonnelli 115
5 Pyrack 106

SIXTH RACE—One mile; purse, $400; claiming; the Windsor Hotel Trophy; for 3-year-olds and upward.

1 *Deserve ..... 106 8 By Product 117
2 Consecher ..... 116 9 Supreme Play 107
3 Highest Point ..... 107 10 Calwell 109
4 Visionary ..... 107 11 Raeburn 109
5 Negopoli ..... 109 12 Dark Altos 111
6 *Irish Maiden ..... 97 13 Hey There 102
7 *Interior 97

SEVENTH RACE—One and one-eighth miles; purse, $400; claiming; for 3-year-olds and upward.

1 Oregon Fir ..... 106 7 Astrakhan 106
2 *Ask Katie ..... 101 8 *Austerlitz 103
3 Albert Blanton ..... 112 9 Hazel Hopps 110
4 Suranto ..... 106 10 *The Orlean'n 102
5 Ch. Troubadour ..... 116 11 Honest Susan 98
6 *Span. Indian ..... 103 12 Skirt 106

*Apprentice allowance claimed.
Weather, clear; track, fast.

Five Leading Hitters

AMERICAN LEAGUE.

	G.	A.B.	R.	H.	Ave.
Simmons, Chi.	48	197	39	74	.376
West, St. L.	38	139	21	50	.359
Swanson, Chi.	44	157	41	56	.357
Hodapp, Bos.	46	170	17	60	.353
Chapman, N. Y	41	145	33	51	.352

NATIONAL LEAGUE.

	G.	A.B.	R.	H.	Ave.
Martin, St. L.	45	182	41	65	.357
R. Moore, Bos.	29	132	20	46	.348
Davis, Phila.	48	170	18	59	.347
Klein, Phila.	49	199	29	68	.342
Frederick, B'lyn	43	159	18	53	.333

THE POST'S CONSENSUS AT WASHINGTON PARK

The following consensus has been compiled by The Post from the selections of the leading handicappers of the turf. The figures show how the selections were rated.

CONSENSUS OF LEADING HANDICAPPERS

First race	Second race	Third race	Fourth race	Fifth race	Sixth race	Seventh race
Knowlton (24)	Cherry Time (21)	Black Comet (19)	Technocracy (28)	Momo (24)	*Tred Avon (36)	The Spaniard(17)
Essential (17)	Mariana (18)	Brashkeva (15)	Full Tilt (14)	Gyro (18)	Polydorus (17)	Lion Hearted (14)
Valdosta (10)	King Faro (12)	W.O.Bowman(14)	Secret Tryst (10)	Bright Knot (12)	Springsteel (13)	Sambo Brown (12)

Eighth race—Scarlet Brigade (27), Haramzada (18), Foxland Hall (11).

BENNINGS, WASHINGTON POST

Knowlton	King Faro	Eskime	*Technocracy	Momo	Tred Avon	Through Omond
Printemps	Cherry Time	Black Comet	Full Tilt	Bright Knot	Springsteel	The Spaniard
Essential	Home Rule	Baraskova	Secret Tryst	Portcodine	Polydorus	Happy Lad

Eighth race—Haramzada, Scarlet Brigade, Foxland Hall.

LOUISVILLE TIMES, ASSOCIATED PRESS

Essential	Cherry Time	Black Comet	Full Tilt	Portcodine	*Tred Avon	Lion Hearted
His Last	Mariana	Phantasime	Technocracy	Momo	Fair Rochester	Happy Lad
Polly's Folly	King Faro	Wirt O. Bowman	Secret Tryst	Ondoti	Polydorus	Through Omond

Eighth race—Haramzada, Scarlet Brigade, Mad Play. *Best bet.

$54,000 Race At Belmont Today

10 Horses, Including The Darb, Entered in 67th Running.

NEW YORK, June 9 (A.P.).—Ten 3-year-old colts, including C. V. Whitney's The Darb, winner of the Withers Mile, today were named for the sixty-seventh running of Belmont Stakes over 1½-miles at Belmont Park tomorrow.

If all ten of the overnight nominees face the barrier at about 3:30 p. m. (E. S. T.), the stake will gross approximately $68,000 and will be the richest 3-year-old race of the year. Of that amount, the winner will receive about $54,000, nearly $6,000 more than Broker's Tip collected for winning the Kentucky Derby.

The Darb, winner of the Withers over a slow track, is expected to be the choice; but over a fast track, such as the weather man has promised for tomorrow, the son of St. Germans may find a real argument. W. S. Kilmer's Dark Winter, a fast closing third in the Withers, and the Wheatley Stable's Utopian, third in the Preakness, shape up as contenders.

The remainder of the entries are Sun Apollo, which will run coupled in the betting with Dark Winter, M. L. Schwartz's Union, J. E. Widener's Hurryoff, Mrs. Payne Whitney's Dynastic, James F. Johnson's Repaid, Marshall Field's Nimbus and W. R. Coe's Pompoleon.

DEMPSEY TO TAKE BAER ON U. S. TOUR

Continued from Page 13.

they will return here to see Jack Sharkey defend his heavyweight title against Primo Carnera for Madison Square Garden June 29.

Dempsey wants the winner of that match for a September battle with Baer, but there are slight complications. Sharkey has not contracted with further fights for the Garden, thus leaving him eligible to jump under the Dempsey banner if he retains his title. But Carnera has given the Garden a year's option on his services if he becomes champion.

Official figures showed today that 51,000 paid admissions to the stadium with receipts $243,000, including taxes. Schmeling received about $75,000 for his services, Baer $25,000. Dempsey's profit, after all reductions, was estimated at about $20,000.

Although a couple of attachments were filed against Baer's pay check, one in a suit for $15,000 and another for $21,436.46, they came too late, as the Californian had collected his money in advance. Baer is in the midst of a wide variety of legal difficulties, including breach of promise suits, a divorce action and contractural difficulties with various managers he hired at odd moments in his harum scarum career.

Dempsey insists, however, that Baer now is going to work seriously. He may fight Sharkey, whether the champion wins or loses against Primo Carnera, in Florida in February, while Dempsey also is considering taking a return bout with Schmeling to California.

Baltimore County Wins State Olympic Games

Baltimore, Md., June 9.—Baltimore County won the Maryland State Olympic games for the third consecutive time today at the stadium.

The next seven teams were bunched, Montgomery and Allegany Counties tied with 31 apiece, then following Baltimore City, 30; Washington, 29; Harford, 28; Anne Arundel, 27, and Prince Georges, 26.

HISER'S STARS TO PLAY.

Hiser's All-Stars will play the White Star nine tomorrow at 2:30 o'clock, at Riverdale. For games with the All-Stars call Wisconsin 3600.

ARMY MEDICOS WANT GAME.

Army Medicos have a diamond and want a game for today. Call Georgia 1000, extension 190.

BLUE BONNETS RESULTS.

(Associated Press.)

FIRST—One mile; purse, $400; claiming; for 3-year-olds and upward.

Flora Zel, 103 (G. Rose)..... 16.90 5.75 4.50
Hayloft, 106 (Horn)..... 7.40 5.45
Jug or Gold, 112 (Hay)..... 6.50
Mud Mullah, Single Sea, Retainer, Davenport and Land Girl also ran. Time, 1:43 2-5.

SECOND—Seven furlongs; purse, $400; claiming; for 3-year-olds and upward.

Miss Boon, 104 (S. Thurber) 7.00 4.90 3.90
Cane Heart, 110 (Hogan)..... 5.55 4.45
Nosegay, 113 (Eames)..... 6.85
Imagale, Deserve, Hazel Hoppe, Outvitus, Sweet Senorita, Unsettled and Tricycle also ran. Time, 1:27 2-5.

THIRD—Seven furlongs; purse, $400; claiming; for 3-year-olds and upward.

Irfaneh, 110 (Case)..... 6.35 4.55 2.80
Shaun Padraic, 110 (Holland)... 7.65 3.60
Air King, 110 (Wimmer)..... 2.60
Little Jay, Donna Vivian, Zeal, Fourth Ward, Cloido, Shady Rest and Ham also ran. Time, 1:27 3-5.

FOURTH—Six furlongs; purse, $500; claiming; for 3-year-olds and upward.

Anne L., 110 (C. Hanauer) 6.95 3.10 2.55
Stefan, Jr., 117 (G. Rose)..... 4.60 3.30
Morheart, 107 (F. Case)..... 4.10
Holland, Pursuit, Uvira, Friend Whitey, Chaste Morn and Kulaman also ran. Time, 1:13 4-5.

FIFTH—Five furlongs; purse, $600; Vercheres Handicap; for 2-year-olds.

Alda B., 110 (Horn)..... 12.40 6.55 2.90
Loggia, 113 (Eames)..... 5.40 2.85
Tatanne, 116 (Rose)..... 2.45
Lexia, Shoteur, Luck In and Sherry Boy also ran. Time, 1:03 3-5.

SIXTH—Seven furlongs; purse, $400; claiming; for 3-year-olds and upward.

Agnes Sorel, 113 (Cook).. 12.20 4.20 2.80
Rabble, 110 (Passero)..... 2.70 2.50
Charlies Girl, 108 (Case)..... 4.40
Observation, Bounder, Fair Sun, Pomfret and Wanderoo also ran. Time, 1:28 2-5.

SEVENTH—One mile; purse, $400; claiming; for 3-year-olds.

New Sun, 112 (Thurber)... 5.30 3.60 2.90
Catino, 103 (Case)..... 5.45 2.90
Shady Girl, 103 (Keirn)..... 3.50
Coventry Queen, Go Easy, Column Right, Boston Waters, Yonkers Flash, Frank K., Changeable and Rizneur also ran. Time, 1:40 2-5.

LONG BRANCH RESULTS.

(Associated Press.)

FIRST—Five furlongs; purse, $800; claiming; for 3-year-olds. Distribution, 102 (G. Seabo)

40.10 15.00 8.35
Dame Mariechen, 106 (J. Pollard)..... 5.75 3.85
Chrysmute, 104 (F. Munden)..... 3.35
Fair Grade, Lady Hockberger, Westy's Butler, Hereware also ran. Time, 1:03 4-5.

SECOND—Six furlongs; purse, $800; claiming; for 3-year-olds.

Sal Ora, 106 (J. Cassard)..... 6.30 3.70 2.45
Dark Colleen, 106 (T. Vercher)..... 4.05 2.50
Chatwater, 111 (J. Mattioli)..... 2.50
Die Cast, Peeved, Doreen M., Kalola, Casey, Phosphorescence also ran. Time, 1:17 1-5.

THIRD—Six furlongs; purse, $800; claiming; 3-year-olds and upward.

The Hun, 111 (Madely)..... 9.15 5.75 3.30
Federal Reserve, 118 (McCann)..... 4.70 2.80
Sorcery, 107 (Fator)..... 7.00
Beeautious, Gold Dollar, Brave Alonso, Westrys Rose, Princeton, Egregious, The Marquise also ran. Time, 1:14.

FOURTH—Six furlongs; purse, $800; claiming; 3-year-olds and upward.

Mintmast, 111 (Mann)..... 26.60 14.20 7.75
Robot, 111 (Vercher)..... 13.75 8.05
Saint Louis, 107 (Seabo)..... 3.85
Watchlite, *Palais Royal, *Sand Swaggerstick, Authority, Lampoon, Cliftons Lass, Little Grp, *Rustic Love also ran. Time, 1:16 1-5. *Field.

FIFTH—Six furlongs; purse, $800; claiming; 3-year-olds and upward.

Incessant, 104 (Hickling)..... 6.05 3.45 2.85
Timon, 109 (Ralls)..... 6.10 3.05
Powder Monkey, 111 (Madely)..... 4.20
Oil Rite, Natania, Maetico, Sixty Ninth, En Avant, Zion also ran. Time, 1:16 3-5.

SIXTH—One and one-sixteenth miles; purse, $800; claiming; for 3-year-olds and upward (Canadian foaled).

Pat Oalsby, 118 (J. Thomas)..... 10.75 3.70 2.60
Gay Parisian, 113 (Moser)..... 2.90 2.50
Lindsay, 109 (Madely)..... 2.50
Entworth and Tricky's Son also ran. Time, 1:50.

SEVENTH—One and one-sixteenth miles; purse, $800; claiming; for 4-year-olds and upward.

MRS. WOOTON TAKES MUNY GOLF CROWN

Winner Beats Mrs. Hill on 18th Hole

Failure to Sink Foot-Putt Costs Chance to Even Match.

Mrs. Altrock Defeats Mrs. Rule in Final of Consolations.

MRS. PEGGY WOOTON, who does most of her golfing at East Potomac Park, won the District women's municipal golf championship yesterday by defeating Mrs. Mae Hill, 1 up, in the 18-hole final of the interesting tournament that Manager Harry Graham has been staging over the hills and dales of Rock Creek Park. Or if you prefer it this way, Mrs. Hill defeated herself because it was her failure to sink a putt of less than a foot that gave her rival the margin of victory on the last hole.

Mrs. Wooton shot an 84 to Mrs. Hill's 87 and the round was replete with thrills. On the third hole of A course, Mrs. Wooton shot from a hollow and had her caddy stand in line for the pin. Mrs. Hill protested and won the hole. However, Mrs. Wooton finished the first nine 2 up.

Mrs. Hill Evens Match.

With the match shifted to Course B, Mrs. Hill took the first two holes and evened the match. They divided the next two, but Mrs. Wooton annexed two in a row to go 2 up again. On the sixteenth, Mrs. Hill laid her foe a stymie and Mrs. Wooton, attempting to sink her ball, knocked in her opponent's. The match was again evened when Mrs. Hill won the seventeenth.

On the eighteenth, both were on the green in three and both were short on approach putts. However, Mrs. Wooton sank for a 5 and Mrs. Hill's ball failed to get down.

In the final of the consolations, Mrs. Altrock defeated Mrs. Rule, 3 and 2.

WALTER'S GOOD LUCK PLEASES D. C. FANS

Continued from Page 13.

season. During his four-year tenure, his teams finished fifth, second, third and third.

As a managerial job calls for experience, Johnson being more or less of a novice, made many mistakes his first year here, 1929, but he benefited from them and developed into a good leader, especially during 1931 and 1932. A manager can not pitch, catch or hit for his men, yet he is held responsible for how him team plays. Baseball fans want winners and a club-owner feels that it is up to him to make a change in pilots whenever there is general complaint among the cash customers. So Johnson was let out here last year and this same state of affairs in Cleveland at Peckinpaugh's expense is giving him a new start there.

There can hardly be any question as to Johnson's baseball knowledge in view of his experience as an active player and one of the game's greatest pitchers for more than two decades. And, as already stated, the Old Master's managerial experience now extends past the novice stage.

Johnson's admirers, and they number in the millions throughout the length and breadth of this great land, undoubtedly will be pulling for him. When the Nats won their first pennant in 1924, the fact that Johnson, after 17 years of service, was finally getting a chance to perform in a world's series, without a doubt made the Washington Club the people's choice. And, because of Johnson's universal popularity, his appointment is sure to boost the number of Cleveland Club rooters.

Clark Griffith, the man who fired Johnson from his last job, was most enthusiastic when advised of Walter's appointment in Cleveland. "I'm certainly glad he landed and wish him all the success in the world. Baseball needs fellows like him," said the Nat owner, adding "and I think he'll make a good manager, too. I think he got as much out of our Nationals last season as anyone else could have."

NATIONAL CAPITAL LEAGUE.

C. & P.	AB	H	O	A	Stand. Oil.	AB	H	O	A
Jarman.3b	4	3	2	0	Hos'l.cf.2b.	3	1	3	1
Miller.ss	5	2	5	3	McC'y.2b.ss	4	0	2	2
America.lf	4	3	0	0	Penn.1b	4	1	9	0
Widmyer.c	5	2	2	1	Connell.ss.c	3	0	0	1
Ballard.cf	5	1	2	0	Willison.ss	0	0	0	0
O'dwell.1b	4	3	8	0	Mayn'd.c.cf	3	0	3	1
Lows.rf	4	0	0	0	Bresna'n.rf	2	0	1	0
O'C'nors.2b	4	0	2	2	McMa'n.3b	3	2	1	1
Terry.p	4	2	0	4	Dorr.lf	2	0	2	1
					Farnum.p	1	1	0	2
					Coles.p	1	1	0	0
					*Carpenter	1	0	0	0
Totals	39	15	21	10	Totals	27	6	21	9

*Batted for Dorr in the seventh.

C. and P. Tel. .... 0 0 0 1 3 1 8—13
Standard Oil Co. .... 0 0 0 0 0 0 0—0

Runs—Jarman (2), Miller, America (3), Widmyer, Ballard, Caldwell, Laws (2), O'Connor, Terry. Two-base hits—Miller, McMahon. Three-base hits—America, Jarman. Home run—Midmyer. Stolen base—America. Left on bases—C. & P., 6; Standard Oil Co., 0. Hits—Off Farnum, 12 in 6 innings; off Coles, 3 in 1 inning. Losing pitcher—Farnum.

DEPARTMENTAL LEAGUE.

Aggies.	AB	H	O	A	G. P. O.	AB	H	O	A
O.C'par.cf	4	2	0	0	B.Schn'r.lf	5	3	3	0
M'rhoff.2b	2	1	0	0	Homan.3b	3	2	0	0
Shana'n.2b	2	0	4	1	Corkins.rf	2	2	0	0
J.Caspar.lf	4	2	2	0	Mosedale.cf	3	1	0	0
Brown.ss	3	2	3	1	Harding.1b	2	0	2	0
Th'pson.1b	4	0	5	2	Sole.rf.cf	3	2	2	0
Bertolini.c	4	2	2	0	Gartland.ss	3	2	1	1
Baur.rf	4	2	3	1	A.Schn'r.c	3	1	10	0
Reflin.3b	3	1	0	0	Willner.2b	3	1	2	2
Plumb.p	3	1	2	3	Lyons.p	3	1	1	0
Totals	33	13	21	8	Totals	34	15	21	4

G. P. O. .... 3 1 0 3 3 3 0—13
Aggies .... 1 0 0 0 3 1 0—5

Runs—B. Schneider (4), Homan (3), Mosedale, Harding (2), Sole, Willner, Lyons, Myerhoff, J. Caspar, Bertolini, Baur, Plumb. Errors—Plumb, Lyons. Two-base hit—Corkins. Three-base hit—B. Schneider. Sacrifices—Homan, Lyons. Double plays—Brown to Shanahan, Plumb to Thompson. First base on balls—Off Plumb, 7; off Lyons, 1. Hit by pitched ball—By Plumb (Harding). Struck out—By Plumb, 2; by Lyons, 8.

INDUSTRIAL LEAGUE.

Dixie Pigs.	AB	H	O	A	Police.	AB	H	O	A
Joseph.cf	3	0	2	0	Smith.lf	4	2	2	0
Colliere.c	3	0	8	1	Chaco's.cf	4	0	2	0
Wingate.1b	3	0	5	0	Gill.2b	3	0	2	3
Stahl.ss	3	0	1	2	Hizer.ss	3	0	0	3
Bennie.3b	3	0	1	3	Campbell.rf	3	0	0	0
Radtke.2b	2	1	1	1	Clark.3b	4	1	1	0
Clapper.lf	2	1	0	0	Sine.1b	3	1	10	0
Belt.rf	2	0	0	0	Ault.c	4	2	2	0
Spiegel.p	2	0	0	0	Watt.p	4	2	0	0
Love.p	1	1	0	1	Rinker.rf	1	0	0	0
Totals	21	3	21	8	Totals	31	8	*20	11

*Bunt on third strike foul.

Police .... 2 0 0 1 0 3 0—6
Dixie Pigs .... 2 0 0 0 0 0 0—2

Runs—Smith (2), Hizer, Ault, Chaconas, Gill, Joseph, Colliere. Errors—Stahl (2). Two-base hits—Smith, Ault, Watt. Stolen bases—Clapper, Smith. Sacrifice—Wingate. Double plays—Hizer to Gill to Sine (2). Left on bases—Dixie Pigs, 6; Police, 11. First base on balls—Off Spiegel, 7; off Watt, 7; off Love, 2. Hits—Off Spiegel, 7 in 5 1-3 innings; off Love, 1 in 1 2-3 innings. Struck out—By Watt, 1; by Spiegel, 2; by Love, 1. Wild pitches—Watt, Spiegel, Love. Losing pitcher—Spiegel. Umpire—Shoemaker.

Plays for Title

MRS. J. MARVIN HAYNES.

Young Racqueters In Tourney Today

Pairings for the District junior and boys' tennis tournaments, which open this morning on the Wardman Hotel courts, were announced yesterday by Bill Shreve, secretary of the local tennis association. Eleven amtches are scheduled in the junior division and seven in the boys.

Gilbert Hunt, Middle Atlantic titleholder, was seeded No. 1 in the junior tournament; Bobby Doyle was accorded the second position on the list, with Frank Williams, of Episcopal High School, Alexandria, third, and Spencer Howell, fourth. None was seeded in the boy's division.

Play will continue throughout the week with the finals scheduled next Saturday afternoon. Pairings for today's matches:

JUNIOR.

First round—9 a. m., Sam Meloy vs. George Cranston, Morris Finnegan vs. Frank Schaeffer, Malcolm Mintz vs. Joe Robinette, Morris Rosenberg vs. Alvin Kay; 10 a. m., Gilbert Hunt vs. Joe Warten, Dwight Kendall vs. James Moore, William Langtry vs. Ralph Glacksler; 1 p. m., Frank Williams vs. Edward Harned, Bobby Doyle vs. Harry Little.

Second round—11 a. m., Kent Boule vs. Jack Haske, Spencer Howell vs. Chester Rhoades. John Yeomans, George Crabill and Y. Garnett drew byes and do not play until Monday.

BOYS.

First round—10 a. m., Stanley Dennison vs. Horace Coward; 11 a. m., Billy Turner vs. Harry McGinnis. Second round—11 a. m., Reed Ashton vs. Jack Thompson, 12 noon, De Witt Smith, jr., vs. Davey Johnson, Morris Robbins vs. Harry March, jr., George Senge vs. Maurice Bernstein, Erwin Corwin vs. Ralph Adair, Harry Morehead, Charles Channing, Shepherd Holt and Lawrence Baker, jr., drew byes and do not play until Monday.

Chisox Win in 14th On Appling's Homer

Chicago, June 9 (A.P.).—Luke Appling's home run in the fourteenth inning today gave the Chicago White Sox a 10 to 9 victory over Detroit. The Sox came from far behind, scoring five runs in the ninth to tie the score and send the game into overtime.

Detroit.	AB	H	O	A	Chicago.	AB	H	O	A
White.cf	7	2	6	0	Hayes.2b	7	2	5	7
Owens.3b	5	1	3	4	Haas.cf	6	2	2	0
Gehr'r.2b	6	1	3	7	Swanson.rf	7	4	2	0
Stone.rf	6	2	6	0	Simmons.lf	7	3	5	0
Walker.lf	7	3	4	0	Appling.ss	7	3	3	6
Gr'berg.1b	2	0	1	0	Kress.1b	5	0	18	0
Davis.1b	4	1	10	0	Dykes.3b	4	1	1	4
Rogell.ss	5	3	3	4	Berry.c	6	3	6	1
Hayw'th.c	7	1	3	0	Durham.p	1	0	0	0
Marberry.p	3	0	0	1	Wyatt.p	1	0	0	0
Fischer.p	1	0	0	0	†Sullivan	1	0	0	0
Hogsett.p	0	0	0	0	Faber.p	0	0	0	2
Herring.p	2	0	0	0	‡Grube	0	0	0	0
					§Webb	1	0	0	0
Totals	55	14	*39	16	Lyons.p	1	0	0	2
					Totals	54	18	42	21

*None out when winning run scored.
†Batted for Wyatt in seventh.
‡Batted for Faber in ninth.
§Batted for Grube in ninth.

Detroit. 3 1 3 0 0 0 0 1 1 0 0 0 0 0—9
Chicago 1 0 0 0 2 0 0 1 5 0 0 0 0 1—10

Runs—White, Owens (2), Stone (2), Walker (3), Rogell, Hayes, Haas (2), Swanson, Simmons, Appling (2), Kress, Berry, Grube. Errors—Hayes, Kress. Runs batted in—Stone (2), Walker (3), Rogell (3), Hayes, Swanson (2), Simmons (3), Appling, Dykes, Berry (2). Two-base hits—Owen, Stone, Hayes, Dykes, Berry. Three-base hits—Rogell (2). Home runs—Walker, Simmons, Appling. Stolen base—Walker. Sacrifice—Owen. Double plays—Rogell to Gehringer to Davis, Owen to Gehringer to Davis, Rogell to Davis. Left on bases—Detroit, 11; Chicago, 10. First base on balls—Off Marberry, 1; off Fischer, 2; off Hogsett, 2; off Durham, 2; off Wyatt, 1; off Lyons, 3. Struck out—By Marberry, 3; by Durham, 1; by Wyatt, 3; by Lyons, 1. Hits—Off Marberry, 11 in 6 1-3 innings; off Fischer, 3 in 2 innings; off Hogsett, 2 in 1-3 inning; off Herring, 2 in 4 1-3 innings; off Durham, 6 in 2 1-3 innings; off Wyatt, 1 in 4 2-3 innings; off Faber, 5 in 2 innings; off Lyons, 2 in 5 innings. Wild pitch—Faber. Winning pitcher—Lyons. Losing pitcher—Herring. Umpires—Moriarty and Geisel. Time of game—Two hours 28 minutes.

YANKS WIN, 7 TO 6, IN HOME RUN WAR

Continued from Page 13.

Brown gave way in the sixth. Earle Combs and Bill Dickey also showed the effects of the high temperature, but continued playing.

New York.	AB	H	O	A	Phila.	AB	H	O	A
Combs.cf	3	1	4	0	Bishop.2b	3	0	2	2
Sewell.3b	5	0	1	1	*Madjeski	1	0	0	0
Ruth.lf	3	2	1	0	Cihocki.2b	0	0	0	0
Byrd.lf	1	1	0	0	Cramer.cf	5	1	3	0
Gehrig.1b	5	2	6	0	Johnson.lf	4	1	1	0
Chap'n.rf	3	0	2	0	Coleman.rf	5	3	4	0
Lazzeri.2b	5	1	3	3	Foxx.1b	4	1	10	0
Dickey.c	4	1	7	0	Cochrane.c	2	0	3	1
Crosetti.ss	4	1	3	5	Higgins.3b	5	0	0	0
Brown.p	2	0	0	1	Williams.ss	4	2	4	4
M'Fay'n.p	1	0	0	0	Peterson.p	0	0	0	0
Pennock.p	1	1	0	1	Walberg.p	3	1	0	2
					†Miller	1	1	0	0
Totals	37	10	27	11	Coombs.p	0	0	0	0
					Totals	37	11	27	9

*Batted for Bishop in eighth.
†Batted for Walberg in eighth.

New York .... 3 0 1 0 0 0 0 3 0—7
Philadelphia .... 0 0 1 0 0 0 3 2 0—6

Runs—Combs, Ruth (2), Byrd, Gehrig, Chapman, Lazzeri, Bishop, Cramer, Coleman, Foxx, Williams, Miller. Errors—Crosetti, Cihocki. Runs batted in—Gehrig (3), Chapman, Lazzeri (3), Coleman (2), Foxx (2), Miller, Madjeski. Two-base hits—Gehrig, Cramer, Coleman, Dickey, Williams, Miller. Home runs—Gehrig, Foxx, Lazzeri. Double plays—Brown to Crosetti to Gehrig; Crosetti to Lazzeri to Gehrig. Stolen bases—Chapman, Combs. Left on bases—New York, 8; Philadelphia, 10. First base on balls—Off Brown, 4; off MacFayden, 1; off Pennock, 1; off Peterson, 1; off Walberg, 4. Struck out—By Brown, 3; by MacFayden, 1; by Pennock, 1; by Walberg, 3. Hits—Off Brown, 4 in 5 innings; off Peterson, 0 in 0 inning (pitched to one batter); off MacFayden, 4 in 1 1-3 innings; off Walberg, 9 in 8 innings; off Pennock, 3 in 2 2-3 innings; off Coombs, 1 in 1 inning. Winning pitcher—Pennock. Losing pitcher—Walberg. Umpires—McGowan, Hildebrand and Summers. Time of game—2 hours and 17 minutes.

McLEAN A. C. BOOKING.

McLean Athletic Club wants a game for tomorrow, to be played on its home diamond. Call Falls Church 846-F-2.

Mrs. Haynes Maryland Finalist

Capital Star to Play Mrs. Mower Today for State Title.

Special to The Washington Post.

BALTIMORE, Md., June 9.—It will be Washington versus Baltimore tomorrow afternoon for the Maryland State women's golf crown.

A seasonable veteran of the links, Mrs. J. Marvin Haynes, the Middle Atlantic champion from the Columbia Country Club, will fight it out with the defender, Mrs. E. Boyd Morrow, six times winner of the diadem who hails from the Elkridge Hunt Club.

Mrs. Haynes was obliged to battle to the last green at Five Farms today to brush aside Mrs. E. B. Mower, of Elkridge, by a 2-up margin, while Mrs. Morrow had another easy victory by defeating Miss Elizabeth Janney, Green Spring Valley Hunt Club, 5 and 3.

Sub-par golf in the home stretch gave Mrs. Haynes a chance to play for the title. She got a birdie 4 at the sixteenth to even the match, carded a par 3 at the seventeenth to become 1 up and also won the eighteenth with a birdie 4.

Mrs. Haynes' Irons Factor.

Brilliant iron shots at each hole proved the determining factor in Mrs. Haynes' triumph.

Mrs. Mower held Mrs. Haynes even through the first nine, although she had many openings for wins. Mrs. Mower went 1 up on the tenth when her opponent's second splashed in the water, but the Elkridge player faltered with a chip shot at the next hole and Mrs. Haynes won with a 5 to square matters once more.

The twelfth, thirteenth and fourteenth were shared, but Mrs. Mower took the lead again at the fifteenth with a par 5 after a splendid second shot.

Mrs. Haynes covered the route in 90, while Mrs. Mower took 3 additional strokes.

FEDERAL LEAGUE.

Civil Serv.	AB	H	O	A	G. P. O.	AB	H	O	A
Miller.ss	3	1	0	1	Ander'n.3b	3	0	2	2
Sesso.rf	1	1	0	0	Knoor.2b	2	0	0	1
Waple.p	2	1	0	0	Lassise.cf	4	1	0	0
McCoy.1b	6	0	3	0	Pelsgrove.ss	3	1	2	3
Doyle.lf	4	0	1	0	Phillips.lf	3	1	2	0
Mahony.2b	3	1	4	0	J.Smith.p	1	1	0	0
Ligon.3b	4	1	2	1	Owens.rf	3	0	2	0
Pittman.cf	1	1	0	0	Fr'nberg.1b	3	2	5	1
Williams.c	4	2	8	1	Burke.c	2	1	5	0
Rice.cf	1	1	0	0	Canter.p	0	0	0	0
Ballard.cf	1	0	0	0	Clements.p	1	0	0	1
Crandall.cf	1	0	0	0	Venney.2b	0	0	0	0
Totals	30	9	18	3	Totals	25	7	18	8

Civil Service C. .... 0 3 0 0 1 5—9
G. P. O. (Feds.) .... 4 2 0 0 0 0—6

Runs—Mahony (3), Pittman, Williams (2), McCoy, Crandall, Miller, Anderson, Knoor, Lassise, Phillips. Errors — Pelsgrove, Lassise, Anderson (2), Waple, Knor. Two-base hits—Williams, Mahony. Stolen bases—Anderson, Knoor, Phillips, Mahony (3), Pittman, Burke. Double play—Pelsgrove to Freedenberg to Burke. First base on balls—Off J. Smith, 3; off Waple, 4; off Canter, 4. Hit by pitched ball—By Waple (Canter), by Canter (Sesso). Struck out—By J. Smith, 2; by Waple, 8; by Canter, 1. Umpire—Benner.

Republican Nine Battles Democratic Team Today

THE Republicans and Democrats will air their differences in public today at Griffith Stadium, where baseball teams representing the two clash at 3:15 p. m. in a game for the benefit of charity. The Republicans won last year's game by a large score, but with a rooting majority the administration nine hopes to reverse the tables this time.

President Roosevelt is expected to be on hand officially to start the proceedings by throwing out the first ball. After that it will be up to the Democrats to do the best they can.

Jack Ray, coach of Central High School's baseball team, has been tutoring the Democrats and has accomplished remarkable results, according to reports filtering in from Mount Pleasant way. Charley Guyon, Eastern High School coach and a good Democrat, is again at the helm of the G. O. P. and confidently predicting a victory for his side.

A wrestling match involving Everett Marshall and George Zaharias will precede the game. The crowd will also be entertained by the antics of Nick Altrock, Washington's premier comedian. The Marine Band will provide the only bit of harmony expected.

Gene Tunney, retired undefeated world champion boxer, has agreed to umpire the bases and the American League is furnishing an arbiter to call 'em from behind the plate.

Cardinals Win, 12-2; Regain Top

St. Louis, June 9 (A.P.).—Tex Carleton pitched the St. Louis Cardinals back into first place in the National League today, defeating the Chicago Cubs, 12 to 2. It was Carleton's seventh victory of the season, against two defeats.

The Cards' victory gave them a percentage of .625, to lead the Giants, who were idle.

The Redbirds drove Pat Malone, the Cubs' strike-out pitcher, from the mound in the third, and Lyle Tinning, who succeeded him, was touched for three runs in the fifth and was taken out for a pinch-hitter in the seventh. Lynn Nelson and Roy Henshaw then each hurled an inning.

The Cards got a total of 14 hits, 8 of which were for extra bases. Frankie Frisch led the batting attack with a triple and two doubles. Pepper Martin got a single and two doubles. The Cards made four runs in the eighth on two walks, a single and errors by Henshaw and Campbell.

The victory today was the sixteenth for the Cards in the last 19 played. It was the second victory in two days over the Cubs and the seventh out of eleven games this season.

Chicago.	AB	H	O	A	St. Louis.	AB	H	O	A
English.3b	3	1	1	1	Martin.3b	5	3	0	1
W.Her'n.2b	4	0	4	6	Frisch.2b	5	3	4	3
F.Her'n.rf	5	2	1	0	Orsatti.cf	4	1	7	0
Steph'n.lf	2	1	0	0	Collins.1b	2	2	4	0
Demaree.cf	4	0	3	1	Watkins.rf	4	0	2	0
Grimm.1b	4	2	9	1	Allen.rf	0	0	0	0
Hartnett.c	2	0	1	2	Medwick.lf	4	2	2	0
Jurges.ss	2	0	3	2	Wilson.c	4	1	6	1
Koenig.ss	2	0	0	1	Durocher.ss	4	1	2	2
Malone.p	1	0	0	0	Carleton.p	3	1	0	1
Tinning.p	1	1	0	0					
Nelson.p	0	0	0	1					
Henshaw.p	0	0	0	0					
Campbell.c	1	0	2	0					
*Hendrix	1	0	0	0					
Totals	32	7	24	15	Totals	35	14	27	8

*Batted for Nelson in the eighth.

Chicago .... 1 0 0 1 0 0 0 0 0—2
St. Louis .... 2 0 2 0 3 0 1 4 x—12

Runs—W. Herman, Stephenson, Martin (2), Frisch, Orsatti, Collins, Watkins, Allen, Medwick, Wilson, Durocher (2), Carleton. Errors—Stephenson, Henshaw, Campbell, Watkins, Durocher. Runs batted in—Frisch (2), Collins, Medwick (2), Wilson, Hartnett, Martin (3). Two-base hits—F. Herman, Martin (2), Collins, Grimm (2), Carleton, Medwick, Frisch (2). Three-base hit—Frisch. Stolen base—Watkins. Sacrifice—Carleton. Double plays—W. Herman to Grimm (2); Frisch to Collins. Left on bases—Chicago, 9; St. Louis, 9. First base on balls—Off Malone, 2; off Tinning, 5; off Henshaw, 2; off Carleton, 6. Struck out—By Henshaw, 2; by Carleton, 5. Hits—Off Malone, 6 in 2 1-3 innings; off Tinning, 5 in 3 2-3 innings; off Nelson, 2 in 1 inning; off Henshaw, 1 in 1 inning. Losing pitcher—Malone. Umpires—Barr and Pfirman. Time of game—2 hours 9 minutes.

Swetonic Stars; Pirates Win, 2-0

Pittsburgh, June 9 (A.P.).—Steve Swetonic gave the Pirates one of their rare exhibitions of good pitching today and they checked their downward flight with a 2-to-0 victory over the Cincinnati Reds. The triumph kept Pittsburgh safe in third place.

Swetonic blanked the Reds with six hits in a struggle with Paul Derringer, who granted seven safeties. Floyd Vaughan's triple that scored Paul Waner from second base in the third inning was the deciding blow. The Bucs added another run in the seventh on a hit by Tommy Thevenow, a walk, a sacrifice and Lloyd Waner's single.

Cincinnati.	AB	H	O	A	Pittsburgh.	AB	H	O	A
Adams.3b	4	1	2	1	L.Waner.lf	4	2	3	0
Moore.cf	4	2	0	0	P.Waner.rf	4	1	1	0
G'tham.1b	4	0	11	0	Vaughan.ss	4	2	4	2
Hafey.lf	4	0	2	0	Traynor.3b	4	0	1	5
Roettger.rf	4	2	6	0	L'dstrom.cf	4	0	2	0
M'rissey.2b	3	0	1	3	Suhr.1b	3	1	9	1
Bluege.ss	3	0	0	5	Theve'w.2b	3	1	3	4
Manion.c	1	0	2	0	Grace.c	2	0	3	4
*Rice	1	0	0	0	Swetonic.p	2	0	1	1
Derrin'r.p	2	1	0	2					
†Lucas	1	0	0	0					
Totals	31	6	24	11	Totals	30	7	27	17

*Batted for Manion in ninth.
†Batted for Derringer in ninth.

Cincinnati .... 0 0 0 0 0 0 0 0 0—0
Pittsburgh .... 0 0 1 0 0 0 1 0 x—2

Runs—P. Waner, Thevenow. Runs batted in—Vaughan, L. Waner. Two-base hits—Roettger, Suhr. Three-base hit—Vaughan. Stolen base—P. Waner. Sacrifices—Derringer, Swetonic. Left on bases—Cincinnati, 9; Pittsburgh, 6. First base on balls—Off Swetonic, 4; off Derringer, 1. Struck out—By Swetonic, 2; by Derringer, 1. Umpires—Stark and Rigler. Time of game—1 hour and 47 minutes.

GEORGETOWN CHURCH LEAGUE

Eldbrooke.	AB	H	O	A	Mt. Vern.	AB	H	O	A
L.Schn'r.2b	5	1	3	0	Maupin.lf	5	1	2	1
C.Schn'r.3b	4	2	2	2	Burgess.2b	4	2	2	2
Duryee.lf	5	1	1	0	Jenkins.c	4	0	3	0
Fellner.rf	4	2	1	0	Porter.3b	4	1	2	1
Sherman.c	4	2	8	0	Albert.ss	4	2	2	2
T'mons.1b	4	3	4	0	Taylor.1b	4	0	11	1
Sugrue.cf	3	2	3	0	Monroe.p	4	1	0	3
Fuchs.ss	3	1	2	1	Fry.cf	2	1	1	0
Young.p	4	1	0	0	Liking.rf	3	0	1	0
					*Benner	1	1	0	0
Totals	36	15	24	3	Totals	35	9	24	10

*Batted for Liking in the eighth.

Eldbrooke .... 2 0 2 0 0 0 1 3—8
Mt. Vernon .... 1 0 1 0 1 0 0 2—5

Runs—L. Schneider, C. Schneider (2), H. Dunger (2), Fellner (2), Sherman, Maupin, Burgess (2), Albert, Fry. Errors—L. Schneider, C. Schneider (2), Fellner, Sherman, Jenkins (2). Two-base hits—Sherman, Sugrue. Home run—Maupin. Stolen bases—H. Duryee, Burgess. Sacrifice—Fry. Double play—Albert to Taylor. Left on bases—Eldbrooke, 9; Mt. Vernon, 8. First base on balls—Off Young, 1; off Monroe, 3. Hit by pitched ball—By Monroe, 2. Struck out—By Young, 6; by Monroe, 2.

Chevy Chase Golf Crown To Lunn

Youthful Star Shoots 76 for 290 Total; Hitz Second.

DICK LUNN, 18-year-old Chevy Chase shotmaker, added more laurels to his golfing crown yesterday when he scored a 76 for a 72-hole total of 290 to win the Chevy Chase Club championship, leading his nearest opponent by ten strokes.

Runner-up in the event, which opened Tuesday, was Fred Hitz, who registered a 300. Following Hitz came Beverly Mason, with a 309, and C. Ashmead Fuller, with a 319.

Young Lunn's 76 yesterday came within 3 strokes of equaling his 73 of the day before, and 9 of equaling his brilliant card of 67 on Wednesday. His other card for the four-day event was a 74, registered the first day.

Hitz, Mason and Fuller got into quite a bit of trouble with their shots yesterday. The heat and their off-form cost them 80, 78 and 86, respectively.

WHITEHILL HURLS NATS TO VICTORY

Continued from Page 13.

too fast for his head and he overran Sewell's fly, eventually dropping it, as Bluege scored. Whitehill popped a pitch high overhead in the vicinity of the pitcher's box while Ferrell, McManus and Weiland went into conference concerning who would get the put-out. It developed into a nonaggression pact, with none making the play and permitting the ball to drop safely in the infield while Sewell cantered home from second.

Up to that point Whitehill hadn't been damaged. Bluege and Cronin made successive fumbles in the sixth to put two runners on, but Schulte and Goslin sprinted far afield to haul down long flies by Alexander and Friberg.

Alexander punched out a single to open the ninth. Friberg singled him to second. One was out and Whitehill had eyes on a shut-out when Oliver rammed a liner to the box. Whitehill caught the ball and turned to throw to Myer for a double play and retire the Sox scoreless for the day, but his throw was wild and presented Werber with the opportunity to bat out a single and win Boston's only round.

GRAYS MEET CRESCENTS.

Chevy Chase Grays will meet the Crescent tossers tomorrow at 3 o'clock on the Chevy Chase field.

AS ADVERTISED IN TODAY'S WASHINGTON POST WANT ADS

1932 CHEVROLET SPORT COUPE

$409

Buy an experienced, well-recommended, USED CHEVROLET

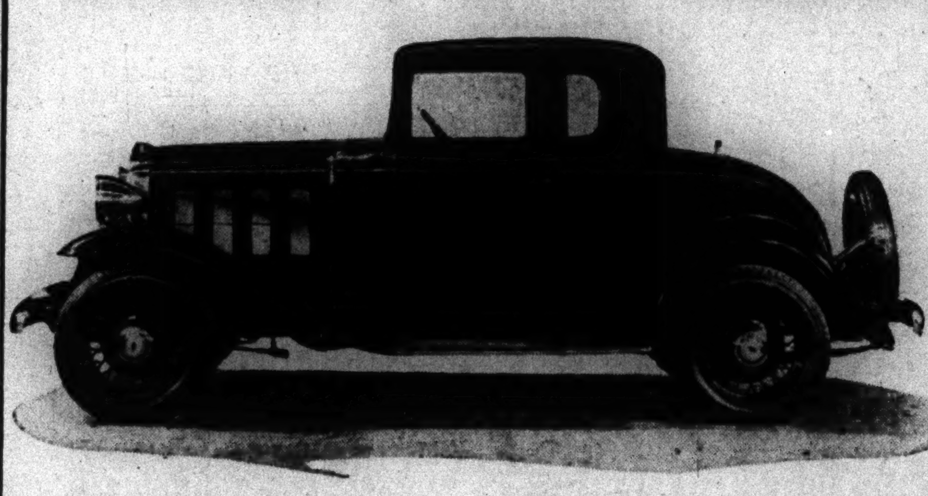

Drive economically and comfortably in a Chevrolet

One of the pioneers of the low-priced car field, Chevrolet is still rendering dependable service to thousands of satisfied owners. You can wear out several sets of tires before you can wear out a Chevrolet, and that's why you're absolutely safe in buying one that is a used car. They retain their beauty, as well as their ability to run smoothly, long after they are sold as new cars. For quick, dependable, no-trouble-at-all transportation, you'll have a hard time beating this car. Automobile dealers are practically giving away Chevrolets and other makes of reconditioned used cars, so low are prices now. For used car information turn to today's

"The First Thing in the Morning"

Washington Post Want Ads

BUY A GOOD USED CAR FOR A SONG

AUTO TRUCKS—TRACTORS 8

CHEVROLET 1931 1½-ton panel delivery truck; just the truck for light delivery purposes. Excellent throughout...... $325
STANELY HORNER, INC.
1015-1111 14th St. N.W.
NA. 5800-7651.

GOOD USED TRUCKS
BEER TRUCKS
Bargains in vans, deliveries, dumps and trailers; reconditioned and repainted.
STERRETT OPERATING SERVICE
30 M ST. NE. GMC Branch. Met. 0305

AUTO REPAIRING—PARTS 9

AUTO Door glass installed, $2. Repairing, repainting, Duco painting; body and fender work. Reas. prices. N. E. BODY WORKS, rear 1341 H st. ne. Li. 9570.

WANTED—AUTOMOBILES 13

CASH FOR YOUR CAR.
FRED L. MORGAN.
1341 14th St. N.W. North 10096.

USED CARS BOUGHT
SOLD AND EXCHANGED.
MANHATTAN AUTO & RADIO CO.
1706 7TH ST. NW.

CASH—READY—CASH
for good used cars.
Steger Motor Co., 645 Md. ave. ne.

KASH FOR KARS
You don't know that you have received the highest cash offer until I bid. See Mr. Dillon at
L. P. STEUART, INC. 1440 P ST. N.W.

CASH FOR YOUR CAR
or will pay unpaid balance and give you difference in cash. See Mr. Barnes, 1729 14th st. nw.

AUTOMOBILES for SALE 7

AUBURN 8-98 Brougham 1931, repossessed; owned by out-of-town finance company; sell for unpaid balance, $375. Keystone Garage, rear 1615 O st. nw.

Austin '30 Coupe, $100
Tires and motor good. Cheap trans.
MID-CITY AUTO CO.
1711 14th St. N.W. DEcatur 5051.

BUICK 47 Sedan, '30 De Luxe; repossessed; sell for balance due finance company, $365. Keystone Garage, rear 1615 O st. nw.

BUICK SPORT ROADSTER
Runs and looks as good as new; $445.
MODERN AUTO SALES.
2303 14th St. N.W. COlumbia 9396.

BUICK '28 MASTER "6" SEDAN.
In excellent condition; only $175.
CALLAN MOTOR CO.
1529 M St. N.W. DIstrict 3458.

BUICK 46-S Special Coupe 1930 De Luxe; repossessed; sell for unpaid balance, $385. Keystone Garage, rear 1615 O st. nw.

CHEVROLET 1932 Coupe. This car truly has the appearance and performance of a new car; actually driven only 9,000 miles; priced $415; terms.
LUSTINE-NICHOLSON MOTOR CO.,
Hyattsville, Md. Greenwood 2200.
Open evenings and Sunday.

CHEVROLET 1931 Sport Roadster. Classy two-tone brown with khaki top; tip-top condition thruout; only $75 down, balance easy terms.
LUSTINE-NICHOLSON MOTOR CO.,
Hyattsville, Md. Greenwood 2200.
Open evenings and Sunday.

CHEVROLET '32 COACH $525
TREW MOTOR CO.
1509 14th St. N.W. DEcatur 1910

CHEVROLET 1931 Coach. Smart de luxe job; black finish with cream pin stripe trim; 6 wire wheels, trunk rack, many extras; priced $340; liberal terms.
LUSTINE-NICHOLSON MOTOR CO.,
Hyattsville, Md. Greenwood 2200.
Open evenings and Sunday.

FORD 1931 Victoria. Smart black finish; all new rubber; wire wheels; mechanically O. K.; $75 down.
LUSTINE-NICHOLSON MOTOR CO.,
Hyattsville, Md. Greenwood 2200.
Open evenings and Sunday.

FORD
NEW—USED
Northeast Motor Co., 920 Bladensburg rd.

FRANKLIN '30 SEDAN, $750.
CALLAN MOTOR CO.
1529 M St. N.W. District 3458.

GRAHAM 5-pass. 837 Coupe, equipped with Philco Transitone radio; repossessed; sell for balance due, $255. Keystone Garage, rear 1615 O st. nw.

MARMON Sedan. Very good condition throughout; thoroughly checked by expert mechanics in our shop; only $25 down.
LUSTINE-NICHOLSON MOTOR CO.,
Hyattsville, Md. Greenwood 2200.
Open evenings and Sunday.

NASH "6" 1932 4-dr. Sedan; new tires; low mileage; has new-car appearance; $495.
WILLIAMS & BAKER, 1507 14th St. N.W.

AUTOMOBILES for SALE 7 (Continued.) AUTOMOBILES for SALE 7 (Continued.)

Another Accessory Sale at Manhattan

Saturday & Sunday Only

500 ITEMS INCLUDING:

Auto Trunk Rack
A good quality all-metal rack that sells regularly for $3.50. Reduced to 98c
Saturday—Sunday at Manhattan

POLISH SPECIALS

Genuine Brand New Champion and A C SPARK PLUGS 39c
These Are Not Rebuilts

Simoniz Cleaner or Polish
Limited Number to Each Customer 28c

Royal Flush (pt. size) 49c
Isis (pint size) 59c
McAleers (pint size) 59c
Duco No. 7 (pint size) 59c
Tumblers (pint size) 59c
Red Devil (pint size) 59c
Auto Shine Body Wax In all Colors 38c

E. A. AIR HORNS
SUPERETTE TWINS
Saturday and Sunday
A Pair for only $3.59
at MANHATTAN

JOHNSON'S CLEANER AND POLISH
AUTO WAX
POLISHING AND DUST CLOTH
All for 85c SATURDAY and SUNDAY AT MANHATTAN

MOTOROLA
Airplane Style Auto Radio installed FREE and Financed $39.95
We are pioneers in the Auto Radio field and are equipped to give quick and competent service on PHILCO, MOTOROLA and other makes, including house sets.
Our Prices Are Always Lower

SEAT COVERS
For Coupes 78c
For Coaches and Sedans $1.49
Finely made of high quality material not to be found anywhere else at this price.

METAL Tire Covers
Black and Chrome combination. Special at ...$3.49
Saturday and Sunday at Manhattan

BUMPER BARS
Special Per Pair 95c
Saturday and Sunday at Manhattan

GOODRICH CHIEFTAN TIRES
4.75x19 ...... $3.75
4.40x21 ...... $3.39
TUBES
30x3½ Heavy Duty..49c
4.75x19 Heavy Duty..69c

MOBILOIL
In Sealed Cans
1 Gal. $1.03
5 Gal. $4.19
ESSOLUBE
1 Gal. 83c
5 Gal. $3.69
Pennsylvania
5 Gal. $1.59

Car Wash Combination

Wheel Brush 35c
Auto Soap 25c
Sponge 50c
Chamois $1.25
Worth $2.35
All for 95c

IGNITION WIRE SETS
Four Cylinder Cars 29c
Six Cylinder Cars 59c
Saturday and Sunday at Manhattan

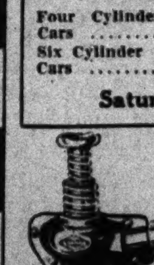

$2.50 STEEL JACKS
Double Screw Type
SAT. and SUN. 95c
AT MANHATTAN

Hydraulic Brake Fluid
Pint Can 29c
AT MANHATTAN

Goodrich Top Dressing
Pint Can 19c

CLOCK MIRRORS
High quality glass, sturdy reliable clock movements. $3.50 value reduced to $1.19

BULB KITS
Consisting of 2 Headlights, 1 Dash and 1 Rear with container 39c
Saturday and Sunday at Manhattan

SATURDAY— STORE HOURS —SUNDAY
8 A. M. to 11 P. M. | 8 A. M. to 1 P. M.
TELEPHONE NORTH 7557

MANHATTAN AUTO & RADIO CO.
1706-10 SEVENTH ST., N.W.

AUTOMOBILES for SALE 7
(Continued.)

NASH "6" Convertible Coupe, in A-1 condition; rumble seat; an ideal car for this weather; $195. WILLIAMS & BAKER, 1307 14th St. N.W.

NASH '30 Coach, with built-in trunk; twin ignition; valve-in-head motor; new tires; a real buy at $295. WILLIAMS & BAKER, 1307 14th St. N.W.

OLDS—1930 sedan, 4-door, $295; splendid. Call Mr. Cooksey, Dist. 6710. Skinker Motor Co., 1216 20th st. nw. Open eves.

PLYMOUTH—1932, "P. B." coupe; new tires, new car appearance and performance; $375; terms; trade. Bieger Motor Co., 945 Md. ave. se. Linc. 0176.

PLYMOUTH 4-DR. SEDAN
De luxe model, 6 wire wheels, trunk rack, maroon finish, free wheeling, floating power. A-1 condition throughout. Bargain at $395.
GRAHAM MOTOR CO.,
1536 14th N.W. Potomac 0772.

Pontiac '28 Coupe, $39
Repossessed. Can be bought for balance of G. M. A. C. In good condition.
MID-CITY AUTO CO.
1711 14th St. N.W. DEcatur 5051.

WILLYS—1933 model coach; will accept small cash payment or small cheap car; bal. on monthly payments to responsible party. Col. 4172.

50 USED CARS—Priced Right.
LOGAN MOTOR CO.,
1810 K ST. N.W.

More Value for Less Money.
NOLAN MOTOR CO.,
1111 Eighteenth St. NW.

BLANTON MOTOR CO.,
Plymouth and De Soto Dealers.
3-11 New York Ave. NE.

Buy a "Cheneresized" Used Car
CHENNER MOTOR CO.
1781 Florida Ave. N.W.

DEALERS—
$2,000 Takes These 8 Cars!

Here is opportunity right at the height of the selling season for quick profit!

Stock No.	Model
3378	5-26 Packard Sedan
3449	4-33 Packard Sedan
116	1932 Ford Tudor
3419	1928 Lincoln Roadster
3373	1932 Willys Coach
138	1932 Graham-Paige De Luxe Sedan
171	1929 Hudson Coach
3313	1929 Auburn Convertible Coupe

The above cars may also be purchased singly.

PACKARD USED CAR BAZAAR
KALORAMA AT 17th

Taylor's BOOK of VALUES

Today's Special—As Illustrated Elsewhere
1932 CHEVROLET SPORT COUPE
Perfect dupo finish; rumble seat; durable mohair upholstery; new tires; free wheeling; synchro-mesh trans mission. Reduced today only at..... $409

CHEVROLETS

'30 Sport Rdstr	$165
'30 Coaches & Sedans	$225-275
'31 Sp. Rdstr (new fin)	275
'31 5 Wind. Coup	309
'31 Coaches (2 beauties)	319
'32 Coach (Very Spec.)	379
'32 Special Sedan	459

FORDS

'29 Roadsters (2)	$95-$100
'30 Sport Roadster. (Refinished	165
'30 Stand. 6 Wind Sedan	215
'31 Pick-up Truck	225
'31 5 Wind. Coupe (new tires)	245
'31 Stand 6 Wind. Sedan	295

BUICKS

'27 Rdstr. No. 3922P.	$59
'27 Stand. Sedan—A buy at	95
'28 Sedan. No. 3853E.	119

BUICKS cont'd.

'27 Brougham. No. 3583R	145
(New Top & R. Boards—New Tires and New Finish. Brg. Wvs. Cl. Chn.)	
'29 Stand. Sedan. (New Top and Cvrs)	199

OTHERS

'28 Oldsmobile Coupe	$149
'30 Olds. De Luxe Coach	345
'29 Pont. De Luxe Cabr. (New Top)	245
'28 Hudson De Luxe Coach (New Finish)	248
'29 Whippet 6 Sedan	125
'28 Kissel Sedan (Good Condition)	149
'30 Marquette Sedan reduced to	245
'30 Chrysler Coupe reduced to	295
'29 Studebr. Comm. Sedan	275
'30 Chevr. De Lx. Sedan Model 60	295
'28 Packard De Luxe Spl. Rdstr.	475
(6 wheels and carrier 4 New tires).	

TAYLOR MOTOR CO.
1835—14th at T—1901
BETTER USED CARS ALWAYS

LEGAL NOTICES

MICHAEL J. LANE, Attorney
416 5th St. N.W.

IN THE SUPREME COURT OF THE District of Columbia. Thomas A. Hurney, 1407 Hamilton street northwest, Washington, D. C., vs. Annette O. Hurney, 10180 Marine Avenue, Wilmington, California. No. 85338, Equity Doc. The object of this suit is to obtain a decree of annulment of marriage between the defendant, Annette O. Hurney. On motion of the complainant it is this 6th day of June, 1933, ordered that the defendant, Annette O. Hurney, cause her appearance to be entered herein on or before the fortieth day, exclusive of Sundays and legal holidays, occuring after the day of the first publication of this order; otherwise the cause will be proceeded with as in case of default. Provided a copy of this order be published once a week for three successive weeks in the Washington Law Reporter and The Washington Post before said day. JAMES M. PROCTOR, Justice. A true copy. Test: (Seal.) FRANK B. CUNNINGHAM, Clerk: by HARRY M. HULL, Assistant Clerk. jun10.17.24

KING & NORDLINGER, Attorneys.
Southern Building.

SUPREME COURT OF THE DISTRICT OF Columbia, holding Probate Court. No. 44868. Administration. This is to give notice that the subscriber, of the District of Columbia, has obtained from the Probate Court of the District of Columbia letters testamentary on the estate of Arthur Browne, late of the District of Columbia, deceased. All persons having claims against the deceased are hereby warned to exhibit the same, with the vouchers thereof, legally authenticated, to the subscriber, on or before the 7TH DAY OF JUNE, A. D. 1934; otherwise they may by law be excluded from all benefit of said estate. Given under my hand this 7th day of June, 1933. JANE WALTER BROWNE, 2204 Wyoming avenue. Attest: (Seal.) THEODORE COGSWELL, Register of Wills for the District of Columbia, Clerk of the Probate Court. 10.17.24

WILLIAM H. SHOLES, Attorney.
Tower Bldg.

SUPREME COURT OF THE DISTRICT OF Columbia, holding Probate Court. No. 45023. Administration. This is to give notice that the subscriber, of the District of Columbia, has obtained from the Probate Court of the District of Columbia letters of administration on the estate of Minnie Q. Durand, late of the District of Columbia, deceased. All persons having claims against the deceased are hereby warned to exhibit the same, with the vouchers thereof, legally authenticated, to the subscriber on or before the 17th DAY OF JUNE, A. D. 1934; otherwise they may by law be excluded from all benefit of said estate. Given under my hand this 16th day of June, 1933. PAMP N. STEVENSON, 2061 Park road northwest. Attest: (Seal.) VICTOR S. MERSCH, Deputy Register of Wills for the District of Columbia, Clerk of the Probate Court. 10.17.24

WILEY M. FULLER, Attorney.
Arlington, Va.

SUPREME COURT OF THE DISTRICT OF Columbia, holding Probate Court. Estate of Alexander C. Birchett, Deceased. No. 44940. Administration Docket 97. Application having been made herein for probate of the last will and testament of said deceased, and for letters testamentary on said estate, by Wiley M. Fuller: It is ordered this 26th day of May, A. D. 1933, that the unknown heirs at law and next of kin of the deceased, and all others concerned appear in said court on MONDAY, the 10th day of July, A. D. 1933, at 10 o'clock a. m., to show cause why such application should not be granted. Let notice hereof be published in the Washington Law Reporter and Washington Post, once in each of three successive weeks before the return day herein mentioned, the first publication to be not less than 28 days before said return day. JAMES M. PROCTOR, Justice. Attest: (Seal.) THEODORE COGSWELL, Register of Wills for the District of Columbia, Clerk of the Probate Court. 10.17.24

LEGAL NOTICES
(Continued.)

S. J. L'HOMMEDIEU & JAMES B. FLYNN, Attorneys.
Commerce & Savings Building.

SUPREME COURT OF THE DISTRICT OF Columbia, holding Probate Court. No. 44618. Administration. This is to give notice that the subscriber of the District of Columbia, has obtained from the Probate Court of the District of Columbia letters testamentary on the estate of Catharine B. Vosbury, late of the District of Columbia, deceased. All persons having claims against the deceased are hereby warned to exhibit the same with the vouchers thereof legally authenticated, to the subscriber, on or before the 22D DAY OF MAY, A. D. 1934, otherwise they may by law be excluded from all benefit of said estate. Given under my hand this 22d day of May, 1933. W. DE WITT VOSBURY, 509 Cooper street, Camden, N. J.; EDWARD D. VOSBURY, Fairfax, Va. Attest: (Seal.) THEODORE COGSWELL, Register of Wills for the District of Columbia, Clerk of the Probate Court. 27.3.10

GEORGE E. EDELIN and THEODORE D. PEYSER, Attorneys.
1518 K St. N.W.

SUPREME COURT OF THE DISTRICT OF Columbia, holding Probate Court. No. 45061. Administration. This is to give notice that the subscriber, of the District of Columbia, has obtained from the Probate Court of the District of Columbia letters testamentary on the estate of Albert D. Quinter, late of the District of Columbia, deceased. All persons having claims against the deceased are hereby warned to exhibit the same with the vouchers thereof, legally authenticated, to the subscriber on or before the 31ST DAY OF MAY, A. D. 1934; otherwise they may by law be excluded from all benefit of said estate. Given under my hand this 31st day of May, 1933. FRANCIS G. ADDISON, Jr., 9th and G Sts. N.W. Attest: (Seal.) THEODORE COGSWELL, Register of Wills for the District of Columbia, Clerk of the Probate Court. 10.17.24

RALPH D. QUINTER, Attorney.
Commercial Nat'l Bank Bldg.

SUPREME COURT OF THE DISTRICT OF Columbia, holding Probate Court. No. 45060. Administration. This is to give notice that the subscribers, of the District of Columbia, has obtained from the Probate Court of the District of Columbia letters testamentary on the estate of William K. Quinter, late of the District of Columbia, deceased. All persons having claims against the deceased are hereby warned to exhibit the same, with the vouchers thereof, legally authenticated, to the subscribers, on or before the 17TH DAY OF MAY, A. D. 1934; otherwise they may by law be excluded from all benefit of said estate. Given under our hands this 26th day of May, 1933. GRACE B. QUINTER, RALPH D. QUINTER, Commercial Nat. Bank Bldg. Attest: (Seal.) THEODORE COGSWELL, Register of Wills for the District of Columbia, Clerk of the Probate Court. 10.17.24

WILLIAM H. SHOLES, Attorney.
Tower Bldg.

SUPREME COURT OF THE DISTRICT OF Columbia, holding Probate Court. No. 45063. Administration. This is to give notice that the subscriber, of the District of Columbia, has obtained from the Probate Court of the District of Columbia letters testamentary on the estate of Virginia Geyer, late of the District of Columbia, deceased. All persons having claims against the deceased are hereby warned to exhibit the same, with the vouchers thereof, legally authenticated, to the subscriber on or before the 8TH DAY OF JUNE, A. D. 1934; otherwise they may by law be excluded from all benefit of said estate. Given under my hand this 7th day of June, 1933. WALTER WARREN, Tower Building, Fourteenth and K streets northwest, Washington, D. C. Attest: (Seal.) THEODORE COGSWELL, Register of Wills for the District of Columbia, Clerk of the Probate Court. 10.17.24

GASOLINE ALLEY — Don't miss this feature in colors in The Sunday Post — Greener Over the Fence

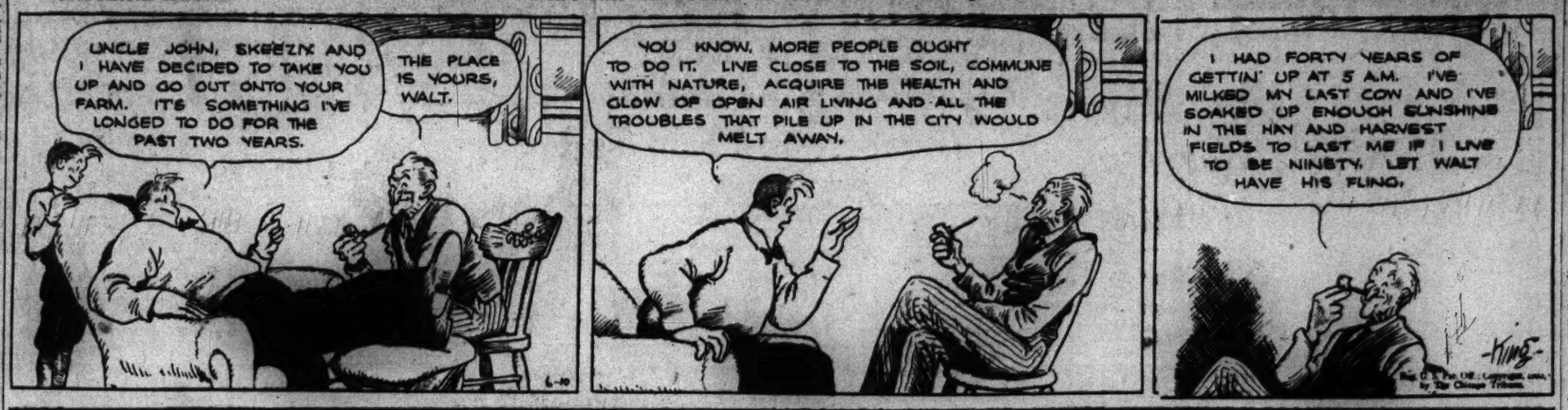

AUTOMOBILES for SALE 7
(Continued.)

SEE TOM FIRST
For Used Car Bargains.
637 N ST. NW.

For Chevrolet Bargains See
OURISMAN CHEVROLET
625 H ST. N.E.

LEGAL NOTICES
(Continued.)

TEPPER & BLANKEN, Attorneys.
469 Indiana Avenue N.W.

SUPREME COURT OF THE DISTRICT OF Columbia holding Probate Court. No. 45007, Administration. This is to give notice that the subscriber, of the District of Columbia, has obtained from the Probate Court of the District of Columbia letters of administration on the estate of Dora K. Blanken, late of the District of Columbia, deceased. All persons having claims against the deceased are hereby warned to exhibit the same, with the vouchers thereof, legally authenticated, to the subscriber, on or before the 17TH DAY OF MAY, A. D. 1934; otherwise they may by law be excluded from all benefit of said estate. Given under my hand this 17th day of May, 1933. DAVID L. BLANKEN, 1409 Indiana avenue northwest. Attest: (Seal.) THEODORE COGSWELL, Register of Wills for the District of Columbia, Clerk of the Probate Court. 27.3.10

T. STANLEY HOLLAND, Attorney.
American Security & Trust Co.

SUPREME COURT OF THE DISTRICT OF Columbia, holding Probate Court. No. 45011. Administration. This is to give notice that the subscriber, of Washington, D. C., has obtained from the Probate Court of the District of Columbia letters testamentary on the estate of Alice Weakley Craighead, late of Washington, D. C., deceased. All persons having claims against the deceased are hereby warned to exhibit the same, with the vouchers thereof, legally authenticated, to the subscriber on or before the 17TH DAY OF MAY, A. D. 1934; otherwise they may by law be excluded from all benefit of said estate. Given under my hand this 17th day of May, 1933. AMERICAN SECURITY & TRUST CO., By FRANK T. PLATT, Assistant Secretary. Attest: (Seal.) THEODORE COGSWELL, Register of Wills for the District of Columbia, Clerk of the Probate Court. 27.3.10

JAMES AHERIER, Attorney.
719 Fifteenth Street NW.

SUPREME COURT OF THE DISTRICT OF Columbia, holding Probate Court. No. 44466. Administration. This is to give notice that the subscribers, of the States of New Jersey and Virginia, respectively, have obtained from the Probate Court of the District of Columbia letters testamentary on the estate of Catharine B. Vosbury, late of the District of Columbia, deceased. All persons having claims against the deceased are hereby warned to exhibit the same with the vouchers thereof legally authenticated, to the subscriber, on or before the 22D DAY OF MAY, A. D. 1934, otherwise they may by law be excluded from all benefit of said estate. Given under my hand this 22d day of May, 1933. ALEXANDER MUNCASTER, 483 Indiana Avenue, D. C. Attest: (Seal.) THEODORE COGSWELL, Register of Wills for the District of Columbia, Clerk of the Probate Court. 10.17.24

ALEXANDER MUNCASTER, Attorney,
483 Ind. Ave. N.W.

SUPREME COURT OF THE DISTRICT OF Columbia, holding Probate Court. No. 44818. Administration. This is to give notice that the subscriber, of the District of Columbia, has obtained from the Probate Court of the District of Columbia letters testamentary on the estate of Charlotte Moakler, late of the District of Columbia, deceased. All persons having claims against the deceased are hereby warned to exhibit the same, with the vouchers thereof, legally authenticated, to the subscriber, on or before the 24TH DAY OF MAY, A. D. 1934; otherwise they may by law be excluded from all benefit of said estate. Given under my hand this 24th day of May, 1933. ALEXANDER MUNCASTER, 483 Indiana Avenue, D. C. Attest: (Seal.) THEODORE COGSWELL, Register of Wills for the District of Columbia, Clerk of the Probate Court. 10.17.24

B. F. TIERNEY, Attorney,
1301 G Street N.W.

IN THE SUPREME COURT OF THE DISTRICT of Columbia. Lula Mae McGee, 1619 L Street N.W., plaintiff, vs. Henri Straulon McGee, Lula Langston, Florence, N. C., defendants. No. 53363, Equity Doc. The object of this suit is to obtain a decree "a vinculo matrimonii" from the defendant, Henri Straulon McGee. On motion of the plaintiff it is this 1st day of June, 1933, ordered that the defendant, Henri Straulon McGee and Lula Langston enter their appearance to be entered herein on or before the fortieth day, exclusive of Sundays and legal holidays, occurring after the day of the first publication of this order; otherwise the cause will be proceeded with as in case of default. Provided a copy of this order be published once a week for three successive weeks in the Washington Law Reporter and The Washington Post, newspaper before said day. JAMES M. PROCTOR, Justice. A true copy. Test: (Seal.) FRANK B. CUNNINGHAM, Clerk. By C. E. STEWART, Jr., Assistant Clerk. 3.10.17

JAMES F. MULLALY, Attorney.
District Nat. Bank Bldg.

SUPREME COURT OF THE DISTRICT OF Columbia, holding Probate Court. No. 45022. Administration. This is to give notice that the subscriber, of the District of Columbia, has obtained from the Probate Court of the District of Columbia letters of administration on the estate of Mary J. McGarity, late of the District of Columbia, deceased. All persons having claims against the deceased are hereby warned to exhibit the same with the vouchers thereof, legally authenticated, to the subscriber on or before the 19TH DAY OF MAY, A. D. 1934, otherwise they may by law be excluded from all benefit of said estate. Given under my hand this 22d day of May, 1933. JULIA A. MALCOLM, 3400 Stephenson place northwest. Attest: (Seal.) THEODORE COGSWELL, Register of Wills for the District of Columbia, Clerk of the Probate Court. 27.3.10

JAMES A. PURCELL, Attorney.
Shoreham Bldg.

SUPREME COURT OF THE DISTRICT OF Columbia, holding Probate Court. No. 45008. Administration. This is to give notice that the subscriber, of the District of Columbia, has obtained from the Probate Court of the District of Columbia letters of administration on the estate of Katherine C. Leimbach, late of the District of Columbia, deceased. All persons having claims against the deceased are hereby warned to exhibit the same with the vouchers thereof, legally authenticated, to the subscriber on or before the 17TH DAY OF MAY, A. D. 1934; otherwise they may by law be excluded from all benefit of said estate. Given under my hand this 17th day of May, 1933. MAE E. LEIMBACH, 4814 New Hampshire avenue northwest. Attest: (Seal.) THEODORE COGSWELL, Register of Wills for the District of Columbia, Clerk of the Probate Court. 27.3.10

IN THE SUPREME COURT OF THE DISTRICT of Columbia, holding an Equity Court. Walter G. Boone et al., plaintiffs, vs. John R. B. Nolan et al., defendants. Equity No. 51410. Order of publication. The object of this suit is to establish and enforce the lien of decree entered in Equity Cause No. 47197, in the Supreme Court, District of Columbia, against the real estate, situate in the District of Columbia, known and described as "Lot numbered Twenty-one (21) in the Washington Loan & Trust Co. trustee's subdivision of block numbered Forty (40) "Petworth Addition to the City of Washington," as per plat recorded in the office of the Surveyor of the District of Columbia in Deweny Book 14, at page 7," improved by premises 719 Webster street northwest. On motion of the plaintiff it is this 8th day of June, 1933, ordered that the defendant, James R. Richard, cause his appearance to be entered to the supplemental bill, as amended, herein on or before the first rule day occurring forty days, exclusive of Sundays and legal holidays, from the first publication of this order; otherwise the cause will be proceeded with as in case of default. Provided a copy of this order be published once a week for three successive weeks before the said rule day in the Washington Law Reporter and in The Washington Post, newspaper by the court. JAMES M. PROCTOR, Justice. A true copy. Test: (Seal.) FRANK B. CUNNINGHAM, Clerk. By C. E. STEWART, JR., Assistant Clerk. 10.17.24

LEGAL NOTICES
(Continued.)

WALTER M. BASTIAN, Attorney.
National Press Building.

SUPREME COURT OF THE DISTRICT OF Columbia, holding Probate Court. No. 45028. Administration. This is to give notice that the subscriber, of the District of Columbia, has obtained from the Probate Court of the District of Columbia letters testamentary on the estate of Hobart Henry Hawkins, late of the District of Columbia, deceased. All persons having claims against the deceased are hereby warned to exhibit the same, with the vouchers thereof, legally authenticated, to the subscriber, on or before the 7TH DAY OF JUNE, A. D. 1934; otherwise they may by law be excluded from all benefit of said estate. Given under my hand this 7th day of June, 1933. LUELLA PECK HAWKINS, 2400 Sixteenth street northwest. Attest: (Seal.) THEODORE COGSWELL, Register of Wills for the District of Columbia, Clerk of the Probate Court. 10.17.24

ALBERT E. STEINEM and SIMON FLEISHMAN, Attorneys.
1331 G St. NW.

SUPREME COURT OF THE DISTRICT OF Columbia, holding Probate Court. No. 45080. Administration. This is to give notice that the subscriber, of the District of Columbia, has obtained from the Probate Court of the District of Columbia letters testamentary on the estate of John Hamilton, late of the District of Columbia, deceased. All persons having claims against the deceased are hereby warned to exhibit the same, with the vouchers thereof, legally authenticated, to the subscriber on or before the 17th DAY OF JUNE, A. D. 1934; otherwise they may by law be excluded from all benefit of said estate. Given under my hand this 17th day of June, 1933. MARY HAMILTON, 423 Fifth street southwest. Attest: (Seal.) THEODORE COGSWELL, Register of Wills for the District of Columbia, Clerk of the Probate Court. 10.17.24

TREASURY DEPARTMENT, OFFICE OF the Comptroller of the Currency, Washington, D. C., April 24, 1933.—Notice is hereby given to all persons who may have claims against "Continental Trust Company," Washington, D. C., that the same must be presented to John R. Bryan, receiver, with the proofs thereof, within three months from this date, or they may be disallowed. F. O. AWALT, Acting Comptroller of the Currency. apr4-17,24inel

BANKRUPTCY NOTICES.

IN THE SUPREME COURT OF THE DISTRICT of Columbia, holding a Bankruptcy Court. In the matter of Edward Gabriel, bankrupt. In Bankruptcy No. 2802. Notice is hereby given that the above-named bankrupt has filed his petition praying for a discharge from all his debts in bankruptcy, and that his creditors and other persons in interest are required to appear at the examination in opposition, if any so desire, in the clerk's office of said court on or before the 7TH DAY OF JUNE, A. D. 1933. FRED J. EDEN, Referee in Bankruptcy.

PROPOSALS

COMMISSIONERS, D. C., WASHINGTON, June 10, 1933. Sealed proposals will be received at Room 500, District Building, until 2 o'clock p. m., June 19, 1933, and then publicly opened for furnishing complete in place certain equipment, etc., including necessary alterations for same in rifle range at the Roosevelt High School. Apply Room 427, District Building, for proposals, specifications and drawings. jun10.12.13.14.15.16

AUCTION SALES

WEDNESDAY JUNE 21, 1933—
THOMAS J. OWEN & SON, Auctioneers.
1431 Eye Street Northwest.

TRUSTEES' SALE OF VALUABLE REAL ESTATE BEING A TWO-STORY DETACHED FRAME AND STUCCO DWELLING CONTAINING EIGHT ROOMS AND BATH WITH GARAGE, KNOWN AS 4215 BUTTERNUT STREET NORTHWEST.

By virtue of a certain Deed of Trust recorded in Liber No. 6067 at folio 199 of the Land Records of the District of Columbia, and at the request of the party secured thereby, the undersigned will sell at public auction in front of the premises on WEDNESDAY, JUNE TWENTY-FIRST, 1933, at THREE-THIRTY O'CLOCK P. M., the following described land and premises situate in the District of Columbia, and being lot numbered four (4) in square numbered thirty-one hundred and seventy-one (3171) of a subdivision made by Thaddeus M. Felton and others, of part of a tract of land called "Girls' Portion," as per plat recorded in Liber 62 at folio 95 in the Surveyor's Office of the District of Columbia, upon the following terms:

TERMS OF SALE: Purchaser to pay one-fourth of the purchase price in cash the balance in three instalments in one, two and three years respectively, with interest at the rate of six (6) per centum per annum, and secured by Deed of Trust on the property sold, or all cash at the option of the purchaser. Taxes paid or adjusted to the date of sale, purchaser to pay interest on purchase price from date of sale to date of settlement at six (6) per centum per annum, all conveyancing, recording, revenue stamps, &c., at the cost of the purchaser. Good title or no sale. A deposit of $500.00 will be required at the time of sale and settlement to be within thirty (30) days of the date of sale, or deposit forfeited and the property resold at the cost and risk of the defaulting purchaser after five (5) days' previous advertisement of said resale in some newspaper published in Washington, D. C. J. WRILEY JACOBS, Surviving Trustee. 925 15th street northwest. June6,8,10,12,14,15,16,17,19,20

WEDNESDAY, JUNE 21, 1933—
THOS. J. OWEN & SON, Auctioneers.
1431 Eye Street Northwest.

TRUSTEES' SALE OF TWO-STORY BRICK BUILDING, NO. 548 23D PLACE N.E.

By virtue of a certain deed of trust, dated April 7, 1931, being instrument No. 12012, recorded April 24, 1931, among the land records of the District of Columbia, and at the request of the party secured thereby, the undersigned trustees will sell at public auction in front of the office of Thos. J. Owen & Son, 1431 Eye street northwest, on WEDNESDAY, THE TWENTY-FIRST DAY OF JUNE, A. D. 1933, AT ONE O'CLOCK P. M., the following-described land and premises situate in the District of Columbia, and designated as and being lot 93, square 4516.

TERMS: Sold subject to a prior deed of trust for $3,750.00, further particulars of which will be announced at time of sale; the purchase price above said trust to be paid in cash. Deposit of $200.00 required. Conveyancing, recording, etc., at the purchaser's cost. Terms to be complied with within thirty days, otherwise deposit forfeited and the property may be advertised and resold at the discretion of the trustees.

WILLIAM A. FAUCETTE.
LOUIS L. HASTINGS.
P.—je10.12.14.16.20. Trustees.

LOST 1

BAG—Tan leather; double handle; bet. Dare's Beach and D. C. Reward. Rel. 2699.

CAMERA, film-pack, on Laurel bus or in Beltsville. Reward. L. H. James. Pot. 0240-J.

CAT—Large black male, part Persian; unusually fine coat; strayed 3310 Quebec st. nw. Reward. Cl. 4491.

CLARINET — Nickel-plated; ivory mouthpiece; in black case; 16th and Q nw., Sunday. Reward. Call CO. 6579-W.

DOG—German police; tag No. 15871; lost Thursday. Reward. No. 4118.

DOG—Irish setter; male; named Squire; 9 months old; name and address on collar; strayed. Reward. NO. 8219.

EYEGLASSES—Brown frame; no case; probably near 13th and H sts. Mr. Hamilton. Columbia 6599.

POCKETBOOK—Leather zipper; on Kenilworth car, Thur., night. Reward. Ad. 0546.

PURSE—Small, brown, change; containing a $10 gold piece, $20 bill, nine $1 bills. Yale key (No. U-449); in or near Chicago Meat Market, 311 7th. Reward. OR. 1067; 5301 9th st. NW.

SPECTACLES—Leather case; taxicab. Hickey, 700 Investment Bldg. No. 1230. Reward.

WATCH—Bulova; at Great Falls, Md. side. Reward. 1320 Corbin Pl. S.E.; AT. 6446.

FOUND 2

IN DIAMOND CABS:
Gloves (White), in cab No. 1046.
Portfolio (black leather), in cab No. 879.
Call Lost and Found Dept., North 2868.

DOG FOUND.
Small male; black and white body; red ears. See Mr. Jackson, Apt. 2, West End, 919 20th st. nw.

PERSONALS 3

ALCO RUBS—Body massage, male, hospital trainins; private case of any kind; best ref.; competent; efficient; Shep. 2363.

ALCO RUBS, infra ray, elec. treatments; your residence or hotel. NO. 2209.

CHAMBERS CO.
Complete Funeral as low as $65.

BODY massage; masseur, alcohol, oil, irrigations. No. 10000, Apt. 132, or Mt. 1790.

BODY MASSAGE — Masseur from New York City; gentlemen only. Nat. 5058.

CASH FOR GOLD, watches, diamonds, jewelry antiques, silver, pawn tickets. Livingston, 1404 N. Y. ave. NE. 9264.

CHICKEN CHEST—Jimmie's Chicken Chest. Whole fried chickens, 12 to 14 pieces, packed in 8 toasted but. rolls; serv. 4, $1; deliv. 2 s. m. 2016 14th st. AD. 3100.

COOL, refined atmosphere for massage, baths, also rubs and violet ray; N. Y. hospital nurse, assistant. Dec. 4918.

DANCE CULTURE Class for business girls; $3 per month. Cassilis, ST. 3000.

DR. W. H. WALDO, dentist, has moved from the Western Bldg. to 409 Colorado Bldg., nw. cor. 14th and G; Nat. 2913.

CHAMBERS CO.
Ambulance Service, $4.00.

EXCELLENT MASSAGE—Reducing treatments, nerve disorders; 12 yrs. exp. nurse; ladies only. Mrs. 8-12, 5-7. Col. 9478.

FINE also rubs, $2; massage by expert, $3. Hrs 10-8. We. 1126. 3025 O st. nw.

HANDBAGS MADE TO ORDER. MADE OVER, RELINED, REPAIRED. 1748 M ST., NW., AT CONN. AVE.; ME. 6499.

L. D. SUPPLE, scientific magnetic healing; uncut cancer disintegrated and pain eliminated; school of new awakening. 3551 Mt. Pleasant nw., Apt. 3; Col. 9213.

MASSAGE, also rubs; exp. nurse; your hotel, residence, ME. 6318.

MASSAGE, electric salt glow baths; colonic irrigation; enemas; muscular treatments; white nurse. Dis. 8671.

MASSAGE—Reducing treatments, nervousness, arthritis; violet-infra rays. No. 5068.

MASSAGE—Reducing treatments, nervousness, arthritis; violet-infra rays. No. 5068.

MASSEUSE; grad. nurse; colored; speaks foreign languages; refined. De. 5297.

NURSE Invigorating treatment; manicuring; col. opr. PO. 1672.

REFINED widow, housekeeper; not servant type; for 1 or 2 in family; will care for home for summer; exceptional refs. Write Box M-15, Washington Post.

REDUCE NOW—Summer rates; we restore health and make you look years younger; Turkish bath and massage for elimination and circulation; colonic irrigation; trained nurse; muscle lifting facial, double chin reduced by one who knows; scientific scalp massage, with pilocarpin and sulphur ointment; free bath with each permanent wave. Rigas Ladies' Turkish Bath, Alber Bldg., 15th and G sts.; elevator down. Met. 7236.

RESTFUL treatment; refined white only; nice colored nurse. NO. 2768.

SENATOR: Say it ain't So! Have you read Real America?

TRY MY DRUGLESS METHOD for that neuritis, rheumatism, lumbago, heart trouble, high or low blood pressure. Be convinced. No charge unless you are satisfied. Mrs. Brooks, 1314 L st. se., Apt. A.

CANOES FOR HIRE AND SALE
DEMPSEY'S BOAT HOUSE
36th and K sts. nw. WEst 2716.

BATHS & MASSAGE.
White Nurse.
1230 17th st. nw. Hrs. 9 to 9. Open Sun.

CHAMBERS CO.
One of the largest Undertakers in the World.

BEER DEALERS 3A

ALL BRANDS of beer $2 case and up. Prompt free delivery. 10c bottle, ice cold. John B. Griffith, 412 10th st. nw. Phone MET. 0889.

ALL BRANDS—At the best prices; delivered anywhere, any time, ice cold. DE. 2332. Noble Cook, 1636 U st. nw.

FOR PROMPT DELIVERY call St. 6906. Delivered to your home ice cold. 1201 9th st. nw. F. P. Beer Co.

BLIGH'S GRILL (1916 Pa. ave. nw.)—BEER ON DRAUGHT AND BOTTLE.

Capitol Distributing Corp.
Kingsbury Beer
719 15th nw. Na. 0485.

TRAINER'S TIP TOP LAGER.
Also Double Brew.
H. SNYDER & CO.
1321 Water St. N.W. NAt. 0240.

PHONE COL. 8336
2811 14TH ST. N.W.
Iced Cold Beer. Free Delivery.
National Beverage Service.

KELLY'S WINES AND BEERS.
WEST 2503.
Free delivery. 2294 M N.W. Open always.

BEER Assortment 4 brands, 10c per per case; also lowest prices on 40 other standard brands. Ale and wine. Free 24-hour delivery service anywhere D. C. All Good Until Dark. 2nd & Penn. Invest. Bldg. Sat.
TOM'S BEVERAGE STORE,
320 PA. AVE. SE LINCOLN 9317.

OPEN TO MIDNIGHT.
VALLEY FORGE
ICED BEER by the CASE or BOTTLE
BEER
AGED IN WOOD FOUR MONTHS
2 bottles, 25c
4 BOTTLES DELIVERED ANYWHERE
829 14th N.W. MET. 9858

CLAIRVOYANTS 4

LICENSED BY DISTRICT OF COLUMBIA.

FOR 1-2-3 race totals W. O. L. 4 p. m. daily. Dr. Long, trance medium; broadcast, 7:30 11th st. nw. Phone Me. 8504.

MME. LEE GIFTED CLAIRVOYANT.
Powers a gift by birth to tell all and help those who are in trouble. Gives names, dates, facts. One visit will mean more than thousands to your happiness. This clipping and $1.00 entitles you to a $2 reading. Hrs. 9-9 daily. 716 7th st. nw. OVER CUT-RATE PERFUME CO.

AVON THE GREAT
THE WONDER MAN
America's greatest medium. Absolutely tells you what you want to know without asking a question. Why not see the best? It costs no more. Gives advice on all affairs of life. If discouraged or unhappy. Satisfac. guaranteed. See Avon the Great. 943 Pa. ave. nw., next to Franklin Bank.

MADAM NAOMA PALMIST MEDIUM
Tells anything you want to know. When and when you'll marry; makes up lovers' quarrels and family troubles; how to gain and hold a good position; overcome troubles; bad luck. Hrs., 9 to 9. Du. & Sun. Life readings, $1. 623 7TH ST. NW. (Bet. F & G).

SPIRITUALISTS 5

PROF WRIGHT—Seance Sun., Wed., Fri., 8 p. m. 450 N. J. ave. se. Linc. 10027.

DR. JANE B. COATES.
Reading by appointment. Resid. phone Col. 6227. 1827 Lamont st. nw., Apt. 2.

MOTOR TRAVEL 6

EXPERT LADY driver will make out-of-town trips or by the hour; Buick sedan. Sightseeing trips a specialty. Ad. 10053.

CHICAGO $10
NEW YORK $4.
Private cars every day.
"CAPITOL" 1130 14th NW. ME. 7373

A CENTURY OF PROGRESS VACATION.
Chicago World's Fair
8-DAY DE LUXE ALL-EXPENSE TOUR.
Small down payment. Terms arranged.
This is the opportunity for permanently employed people to visit the Chicago Exposition at the simplest MINIMUM rate with SAFETY and COMFORT. Includes round-trip transportation in high-type cars, meals, excellent hotel accommodations and Fair admission—EVERYTHING. Cars daily. Make reservations now. Call MI. 9666.
Century of Progress Travel Bureau,
710 14th st. nw., Suite 811.

MOTOR TRAVEL 6
(Continued.)

WANT transportation to Miami after June 13; state lowest terms. Wm. F. Mullen, Bulpleigh Seminary, Brookland, D. C.

GREATLY REDUCED RATES TO EVERY PART OF THE UNITED STATES
Baltimore, Round Trip. $1
Good Until Used.
NEVINS BUS LINES
807 13TH ST. N.W. MET. 4437.

RECOMMENDED SERVICE 14

The following business concerns guarantee satisfaction to Post readers. Any complaint found necessary to be made to The Post will receive prompt attention. For admission to Recommended Service Column call National 4205. Branch 43

ALTERATIONS, repairs, new work; from cellar to garrett, inside or out; service includes est., plans, construction. V. T. K. Bldg. Renovise now. Wi. 4810.

CABINETMAKER — Upholstering, chair caning; cushion rebuilding; furn. refinished; reas. Williams, 309 D ne. At. 3204-J.

CARPENTER AND BUILDER—All Kinds of alterations and repairs at most reas. prices for prompt service. WE. 2745.

CARPENTER, jobbing and repairs, partitions, screens, roof painting and cement work. L. Nelson, Georgia 4383.

DEPRESSION PRICES—Hardwood floors, scraped, sanded and refinished; painting specialty. All work guaranteed. Mr. Bolton, Co. 5099.

PAPERING rooms, $4.50, paper incl.; this week only; work Chartr painting; reas. James Jones, 1429 6th nw.; Po. 1295-W.

PAPERHANGING, painting, plastering; rooms dry scraped and papered, $4 up; Denner's books. National House Repair Co.; day No. 0835; night, Walnut 8446. W. K. Copenhaver.

PAPERING, painting and gen. contracting; have completely modernized; 3 yrs. to pay; reliable, responsible. Reas. Ableman Co., 4809 Oa. ave. nw.; CO. 0346.

PAINTING AND PAPERING—Quality work, satisfaction guaranteed. Call for lowest estimate; ref. W. P. Howard. ME. 6186.

PLASTERING, stucco, masonry repairing, decoration, waterproofing basements. O. T. Warlick, 1470 Clif

ROOMS—FURNISHED 42
(Continued.)

HOTEL LOGAN—82 rooms, 28 baths, elevator; rooms with phone, $4 up; weekly, $16 up; monthly, $50 up. North 2000.

K ST., 1427—Close to business center; single or double rooms, with or without bath, showers; men only.

K ST. NW., 1215—Attractive bay-window front bed-living room, combined; southern exposure; newly decorated; also desirable single rooms; for gentlemen; reasonable.

KANSAS AVE. NW., 4849—Corner; 2 communicating fr. rms.; at bus stop; Jewish family; reasonable. AD. 2162.

L ST. NW., 1323—Large front rooms; $7-$9 wkly.; 1, 2, 3, 4 rms., $6-$9; running water; accommodating several; single $3.

L ST. NW. 1345—Spacious newly fur. 1, 2, 3, 4 rooms, $4.50-$6.00 wk.

L ST. NW. 1515—Lovely, clean single rooms, $3, $3.50, $4; 1, 2, 3, 4 rms., $6.

LACLEDE (Thomas Circle), 1322 Vermont Ave., apt. 64—Quiet, well-ventilated bed-living room; elevator; phone.

LANIER PL. NW., 1746—Large front room, 2d floor; also small room adjoining; 1 h. k. privileges; large rm on 3d fl. back, porch attached.

LANIER PL. NW., 1794, nr. 18th and Col. rd.—Attrac. rm.; refined home; hot-water, parlor, laundry, phone; reas. Col. 4965.

M ST. NW., 1320—Large front rooms, overlooking Thomas Circle; $15 mo.; double, $18.

MARIETTA PARK—3737 5th nw. Lovely, large rm.; next bath; newly furn.; single $12 mo., $18 for 2; homelike. OR. 1637.

N ST. NW., 1409—Nicely furnished single or double rms.; convenient walking distance; very reasonable. Dec. 6464.

NEWTON ST. NW., 1625—Large, cool, attrac. front rm., owner's well-kept, conveniently located home; greatly reduced.

NEVADA AVE. NW., 5906—Bright, airy, well-furn. rm.; splendid location; conv. cars, bus; meals optional; reas. EM. 0835.

P ST. NW., 1704—Walking distance; large south room, twin beds, semiprivate bath; summer rates to 2 gentlemen.

PETWORTH (5018 7th st. nw.)—2 gentlemen or emp. couple; airy room with inclosed sleeping porch, also front room with twin beds; no other roomers; $10 each, month. GE. 3245.

PETWORTH, 3916 5th nw.—Cool, desirable double rm.; very convenient; reas. Ad. 9648-W.

QUE ST. NW., 1710—Nicely furn. front rooms; near bath; reasonable.

R ST. NE., 46—2d fl. front, 2 large communicating rms., sink, gas range; completely furn.; light housekeeping; $7.50 wk. Nor. 9462-W.

S ST. NW., 2106—For permanent adults; in owner's home; double room; papered walls, Louis XVI furniture; twin beds; next to bath and shower, with privilege of living room; for 1 person; also room with double bed; $6 for 2 or $5 single, and small single rooms, $4. Phone NO. 3788 for appointment. References.

RHODE ISLAND AVE. NW., 1318—Attrac. furn. rms.; all conveniences; phone in rm.; $5 week. NO. 8383.

SMALL FRONT ROOM, $3 week; small back room, $2 wk. 1242 12th st. nw.

TAYLOR ST. NW., 803—Large, bright housekeeping room; also bedroom; rent furn. or unfurn.; reasonable.

WOODLEY PL. NW., 2743—Near Shoreham, lovely room, next to bath; private home; breakfast optional; reasonable.

5TH NW., 3916—Double rm.; suitable for 2; conv. to bus and cars. Ad. 9646-J.

7TH ST. NE., 1020—Two clean front rooms; 1 h. k.; near bath; second floor; laundry in basement; yard; reas.

9TH ST. NE., 421—Large room with porch; next to bath; quiet, priv. home; a. m. l.; $4 wkly.; $16 for 1; board optional.

913 Q PL. NW (between Q and R sts.)—Rooms, single, double, $3-$3.50-$4-$4.50 weekly; commendable.

18TH ST. NW., 1223—Apt. 24. Cheerful, clean fr. rm.; well furn.; home privileges; $4.50 weekly. Met. 3031.

18TH ST. NW., 1225—Large, airy double rooms; running water; $4 and $5 per wk.

18TH ST. NW., 1317—Cozy, airy, corner single room, 3 windows, $4; also tourist parties 50c each; breakfast privilege; private home.

18TH ST. NW., 1404—Clean rm.; l. h. k.; for nice employed people; $3-$7; sleeping rooms; also nice apartment.

18TH ST. NW., 1846—Desirable rm.; next bath; con. h. w.; $15; also room; single or twin beds; gentleman.

18TH ST. NW., 2443—2d fl. fr.; gentleman; $5.25 wk.; conv. car lines. Col. 4802.

19TH ST. NW., 2123—Apt. 3. Large front fr.-fl. rm., with alcove; suitable for 2 persons; cont. hot water; phone; reasonable.

19TH ST. NW. 2427—Near Columbia rd.; large attractively furnished front room, newly decorated; private family; $15 month.

19TH ST. NW., 2107—Overlooking Rock Creek Park. Nicely furnished, bright rooms; board optional. ADams 5672.

21ST ST. NW., 1201—Apt. 31. Cool, desirable furn. rm.; south exp.; c. h. w.; unlim. phone; with young couple; priv.; reas. Met. 5325.

21ST ST. NW. 1724—Apt. No. 3. To lady, pleasant room and kitchenette; light and airy; $25 per month. Call Col. 6306-J.

22D ST. NW. 1906—Attrac. bedroom next bath, $10; 1st floor front, h. k., $9 weekly; also room and kitchenette.

24TH ST. NW., 2060—Neatly furn. rm., with porch; very cool; overlooking woods; also 2 frt. rms.; reas.; breakfast optional. Em. 7821.

1723 19TH ST. NW., Dupont Circle section—Newly papered, painted; fur. inner sp. mattresses; single, double, $13 up.

MERRILL MANSIONS.
Beautiful, bright 2-rm. suite; next bath; suit 3 or 4. Attrac. single rms., $5-$6 wk. Also 1 h. k. apts., $45.

NEW INN, 908 9TH ST. $1-$1.50-$2 per day; $5-$10 weekly.

CHARMING ROOMS AND STUDIO APARTMENT
FOR SUMMER MONTHS.
At King-Smith Studios; reasonable; meals served, attractively, if desired; references. 1751 New Hampshire ave.

COLORED—1601 15th st. nw., large front room, furnished; for employed couple or gentleman; after 4:30 p. m.

ROOMS—UNFURNISHED 43

HOPKINS ST. NW., 1406—One room and kitchenette.

ROOMS and BOARD 45

BEAUTIFUL priv. home; large double rm.; suitable for 2; semipriv. bath, shower; shady grounds, porches; 15 min. to Capitol; transportation free. Line, 7924.

BILTMORE NW., 1969—Large double ft. rm., twin beds; unit for 2; newly papered; home cooking; $30 each. Ad. 6089.

CALIF. ST. NW., 1869—High, accessible; porches, balconies; cross ventilation; instant hot water; excel. meals; $30-$35.

CHEVY CHASE PARKWAY, 5705—Double room; twin beds; home privileges; excellent meals. Emerson 3029.

DUPONT CIRCLE (1512 21st nw.)—Cool, comfortably furnished rooms, with delicious breakfast and evening dinners; summer rates.

FAIRMONT NW., 1443—2d-fl. lovely ft. rm.; pr. 14th st. car; excel. meals; $8. AD. 4064.

G ST. NW., 1811—Cool front, 3 windows; dressing rm.; hot, cold water; semipriv. bath; congenial priv. home; grand piano, radio, bridge; home cooking; $32 ea. Dl. 0418.

HOLESIDE TERRACE NW., 1835—Large cool fr. rm.; suit, for 2; reas.; will call for you; no objection to elderly people. AD. 2999.

K ST. NW., 1733—46 wk. up, rm. board; other vacancies; table board, $5. Me. 6231.

KENNEDY NW., 1409—Double or single rm., priv. resid.; excel. meals; reas. Ge. 7167.

MASS. AVE. NW., 1761—Beautiful front rm.; for 3; also front, single; excellent meals; reasonable.

MASS. AVE. NW., 1815—House beautiful; double, single rms.; detached house; large lawn; cool, delightful summer home.

MORRISON ST., 3733—Spend summer in beautiful Chevy Chase, D. C.; lovely rm.; delicious meals; unlim. phone; garage.

NEAR 18th st. and Col. rd.; rm., with porch; priv. home; free phone; $25 mo. 1822 Ontario pl. Col. 1989.

PALLIDORE CLUB—1830 Eye st. nw. Washington's most centrally located downtown "club;" walking distance to all bldgs.; best prepared food. Southern style; special rates, $32.50 up. Sterling 9710.

QUE ST. NW., 2200—Overlooking Massachusetts ave. Front, cool double and single rms.; next to bath; twin beds; private home; excellent meals; $32.50 each; possession now; refs. FO. 8136.

RHODE ISLAND AVE. NW., 1517—Double and single rooms, with or without board. $30 and $32.50; convenient location.

RHODE ISLAND AVE. NW., 1626—Single, double rms.; twin beds; conv. to baths; good table; congenial surroundings; reas.

THE EVANGELINE—1330 L st. nw. High-class accommodations for business women; splendid meals; facilities for laundry and sewing; congenial atmosphere; adjusted rates. NAtional 7870.

THE LEE-MARQUE—1629 K nw. Nicely furn. single and double rms.; semipriv bath; home cooking; reasonable.

VERMONT AVE. NW., 1211—Double and single accommodations; best food obtainable; quiet, refined home; reas.

WYOMING AVE. NW., 1863—Single and double rooms; convenient to car line; excellent table; reasonable. Col. 8328-J.

11TH ST. NW., 1113—Just off Mass. ave. Nice, clean furnished rooms, $2.50 double, $3 single wk.; c. h. w. Met. 9882.

15TH ST. NW., 2903—Bright, pleasant home for 2 or 3 refined people; private southern family; a. m. l.; reas. Co. 1402.

ROOMS and BOARD 45
(Continued.)

13TH ST. NW., 2800—The Hillcrest. Large lawn, trees; 1st and 2d floors double single rms.; priv. bath; well-balanced meals; hot breads; opportunity to use own furniture. Col. 9750.

17TH ST. NW., 1309—Second house north of Mass. ave.; nicely furnished; reas.

22D ST. NW., 1830—Convenient, desirable N.W. sect. clean, cool rooms; tasty meals; reduced rates; $30 to $37.50. NO. 0660.

1408 MASS. AVE. NW.
Enjoy the refined atmosphere of this attrac. furn. home; double rms.; single beds; bountiful table; walking dist.; reas.

COOL ROOM
1737 Lanier pl. nw. Rm. in priv. home; adj. bath; nr. park; conv. location; $4 wkly.; liquid care for child. AD. 5039.

1736 N ST. N.W.
Large double rm., twin beds, suit. for 2; excellent meals, $30 ea.

APARTMENTS—Furnished 50

A BEAUTIFUL APT. for $48.50; Frigidaire, priv. entrance, separate door bell, beautifully furn'd, hardwood floors, large vestibule, closet, living room, bedroom, priv. bath, linoleum, kitchen, pantry, closed porch; cont. hot water; all electrically furn'd; fully equipped. Open Sunday; week days from 9 to 9 p. m. Adults. 427 Allison st. nw. (near Grant Circle). AD. 3313-W.

ATTRACTIVE 3-room and bath apt.; reasonable rent. 507 11th st. se.

BROOKLAND—Cool apts: $3 to $7 wkly; incl. range, sink, gas; 1 a.m.l. DEC. 4512.

CALVERT ST. NW., 1826—Light, cool, attractive 2-rm. apt., reas.; basement rm., priv. bath; $16 mo.

CHEVY CHASE, D. C.—3819 Military rd. Delightful, bright, very comfortably furnished housekeeping apt.; 2 rooms, kitchen and bath; Frigidaire; large porch; private entrance; large grounds; electricity, phone, gas.

CONN. AVE., 2310, Apt. 705—Cool four-room apartment with balcony, on 7th floor, overlooking Rock Creek Park.

COOL, well furnished, suburban apt. from June 15-Sept. 15, on Brookland car line; 2 blocks Catholic Univ.; 2 rooms, kitchen, inclosed porch, bath, radio, shower; a. m. l.; $38. Includes gas and electricity. 925 Monroe st. ne.

CRESCENT PL., 1661—Delightful front apt., consisting of large living room, library, dining room, kitchen, 2 bedrooms and 2 baths; completely furn.; for desirable tenants; home of the late Senator Walsh, of Montana; open for inspection. Apply resident manager, telephone Adams 9610.

D ST. NE., 1540—Living rm., bedrm., kitchen; adj. bath; reas. rent; incl. gas, elec., c. h. w., sink. At. 3768.

DELIGHTFUL cool overlooking Zoo Park. EAST CAPITOL ST., 409—1st fl.; completely furn.; 4 rms., bath; occupied by Congressman's family. June 12; gas, elec., linens incl.; $47.50; no objection to children.

E. CAPITOL ST., 1226—Two large rms. (closets), sink, new range, refrig.; all conv.; adj. bath; mahogany furn.; adults; $45 per month. Call Mr. Jones, Lf. 1781-W.

EMERSON ST. NW., 406—Newly decorated; furn.; sun-lit, two bedrm., kit. (sink); adj. bath; $40, incl. gas, elec.; adults.

FOXHALL VILLAGE—Absolutely private beautifully furn. apt.; large studio and 2 bedrms.; ample closets; private bath; ideal for 3 ladies or gentlemen; very reasonable. Cleveland 7140.

GA. AVE. NW., 7143—Splendid, 2 rms., kit., bath; corner; priv. home; Frigid.; gas, elec., cont. h. w.; reas. GE. 2203.

GARFIELD ST. NW., 3630—Nr. Wardman Park; 2 beautiful rms., large kitchen, dinette, bath and hall; every convenience; room equipped; phone, gas, elec.; garage; very reasonable.

H ST. NW., 908—Attractive 2d fl. front; 1 rm., alcove apt.; elec. stove, $5.50; prefer men.

HARVARD ST. NW., 1327—Two rms., kitchen, bath; a. m. l.; newly decorated; near street car line and bus.

HILLYER PL., 3010—On Conn. ave., bet. G and R; basement apt., 2 rms., semi-priv. bath; reasonable.

IDEAL—Clean, quiet, airy, 2 r., k., b.; sleeping porch; $21; 3 rms., k., b., porch; $25; cont. h. w., phone, gar.; refs. 1633 Q.

LADY will sublet for $62.50, summer, longer, or share with employed woman, attractive liv. rm., sunrm., kit., bath apt. Mrs. Ford. Apt. 621. PO. 5600.

MODERNISTIC apt.; entire 1st fl.; 3 rms., 2 porches; cool, new home, beyond Foxhall Village; magnificent view; grand piano; gas light. Fried. incl.; $55; adults. CL. 0678.

NEAR Wardman Park—3 rm. apt., bath with shower, inst. water heater, elec. refrig.; screened sleeping porch, garage. 3630 Garfield st. nw.

NEW HAMPSHIRE AVE. NW., 1272—Lovely 2, 3 rm. kitchen, priv. bath apts.; comp furnished; $10 week and up.

OPP. MAYFLOWER—Cool, clean, homey r., k., b. or 2 rms., bath; also attrac. rm.; phone, cont. h. w. 1717 De Sales.

OPP. Metropolitan Club; studio apt.; 2 large rooms and bath; elec., ice box and grill; log fire; piano. Met. 0084.

PARK RD., 1933—Liv. rm., bedrm., kitchen, dinette; screened porch; $47.50. Inc. gas, elec., phone. Greenwood 2382-W.

PORTER ST. NW., 2902—2 rooms, kitchen and bath, furnished with new furniture; Frigidaire. Elevator. Emerson 2795.

QUE ST. NW., 2530—Army officer's widow, French, will share or sublet, $65, nicely furn., cool. 8-room Apt. 33, with a couple or two employed girls. Po. 2063.

QUINCY ST. NW., 1326—Off 14th. $32.50. Incl. gas, elec., h. w. Fried.; laundry priv.; 1 rm., kit., semipriv. b., $45; 2 rms., kit., priv. b.; same conveniences.

R. I. AVE. NW., 1430—Apt. 6. Four large nicely furn. rms., bath, porch; piano.

S ST. NW., 3537—Liv. rm., bedrm., kit., semipriv. bath; nicely furn.; $32.50. CL. 9068.

"T" ST. NE., 312—Living-bedroom, kitchen, private bath and screened porch; gas, elec.; newly inc. in reas. rent.

THE BOND (1230 New Hampshire ave. nw.)—1 rm., kit. and bath, $47.50; 2 rms., kit., bath, $62.50. Free refrigeration. 24-hour elevator service. Res. Manager.

THE WESTCHESTER—Attrac. apt.; facing garden; with living rm., 2 bedrms.; cross ventilation; dining room, kitchen, bath; bargain; July 1 to Oct. 1. Tel. Cleve. 3860.

THE RAVENEL—1610 16th st. nw. 1, 2 and 3 rms., kitchen, bath, large center hall, $45 to $100; elec. refrigeration; strictly modern. See resident manager.

THE SANTA ROSA—Attractively furnished; 2 rooms, kitchen, bath; vacant; reasonable. 1712 17th st. nw.

THE VALLEY VISTA (2032 Belmont rd., at Conn. ave. and the bridge)—Delightfully cool; Cross system of ventilation; 3 rooms, inclosed porch overlooking Rock Creek Park; attractively furnished at very reasonable rent; $79.50 mo. See the resident manager.

WARDMAN PARK HOTEL—Sublet at sacrifice for summer; completely furnished apt., 2 rms., kitchen, foyer, 2 closets, bath, refrigeration. Col. 9245.

WASHINGTON CIRCLE, 2215—1-2 rms., bath, closets, laundry, gas, elec., h. w.; walking distance downtown depts. WE. 1320.

WESTCHESTER — Attractive apartment consisting of 1 bedrm., living room, dinette and kitchenette; southern exposure; completely furnished; will rent for summer months. Telephone Emerson 6069. References required.

1 TO 4 ROOMS, kitchen, bath, $5, $7.50 weekly; porches and shade. Apply 3d and East Capitol sts. LI. 3637.

1ST ST. NW., 2116—Entire fl., 2-rm. apt.; clean, bright; newly decorated; unlim. phone; adults; $30; includes everything.

3D ST. NE., 2115—Unusually attractive, CLEAN liv. porch, bedrm., kit., adj. bath; $30 mo., incl. gas, elec., sink, cont. h. w. range; ½ block cars, buses.

7TH ST. NW., 4513—Living room, bedroom, dinette, kitchen, with sink; near Sherman Circle; light and gas; $35.

8TH ST. NW., 4327—Attrac. h. k. apts.; 2 and 3 rms.; detached house; summer rates; adults. Columbia 8966.

8TH ST. NW., 4227—Cor. Varnum; attrac. 2-rm. apt.; everything furnished. Columbia 7662.

17TH ST. NW., 3172—Attrac. 2-rm., kit. (Frigid.), bath apt.; redecorated; conv. cars, stores; reasonable; phone.

304 B ST. NE.—Neatly furnished; 2 large rooms, kitchen, private bath; closets, electricity; clean, quiet; adults.

18 MONTGOMERY AVE.—Tk. Pk. 1st fl.; 3 rms., priv. bath; 2 closets; $38.50, incl. gas, elec., c. h. w., phone, piano; use of washing machine; delightfully cool.

1250 10TH ST. NW.—$39.50.
Front 2-room apartment; adjoining bath; newly decorated.

1402 15TH—DOWNTOWN

Attractive bed-liv. room, kit., bath; airy location; 2 persons. SPECIAL SUMMER RATES NOW IN EFFECT.

Opposite Shoreham—$45

2401 Calvert; 2-rm. apt.; rm., $22. CO. 4741.

NEAR WARDMAN, $45

(On lease). 2 bright, airy rooms, kitchen, bath; large porch; $50 inc. gas, elec. Ad. 1342.

Francis Scott Key, Apt. Hotel

20th and P sts. nw. 1 room, kit., bath; completely furn.; linens, silver. Frigidaire; day, week, month. Nat. 5425.

2020 N ST. NW., $45.
2 large rooms, kitchen, bath, electricity, gas, refrigeration.

2525 ONTARIO RD.—$55

Apt. 23. Neatly furnished apartment of 2 bedrooms, living room, dining alcove, kitchen, bath and Frigidaire; immediate occupancy for indefinite period; near stores, theaters, cars and buses; rent reasonable. Phone Mr. Orso, 6940; after 6 o'clock Adams 8203-W.

APARTMENTS FURNISHED 50
(Continued.)

2710 Ontario Rd. N.W.—$25.

Newly furn. basem't apt., priv. ent.; adults.

WE LOCATE YOU FREE

Furn. and unfurn. apts. and houses, size, price and location to suit your needs. Properties gladly shown without obligation or cost to you. Call us now.
NATIONAL RENTAL SERVICE,
1427 Eye St. N.W. Di. 0768.

Near Dupont Circle—$35

2023 "O" st. nw. Attractive, large, light front apt.; bed-living rm. (bay window), din.-kit., semipriv. bath; completely furnished; freshly decorated. PO. 2614.

425 Allison St. N.W.—$45

Entire floor; private entrances; living room, bedroom, glassed-in porch, with double day bed; breakfast room, kitchen, bath; beautifully furn.; hardwood floors; near Grant Circle. Adams 3313-W.

A CAR AND GUIDE FREE

Furnished and unfurnished apts., houses and rooms; all sections; lowest of prices. Our service saves time. Properties gladly shown free.
Adams 3451. Also Open Evenings.
District Rental Bureau
1443 Park Rd. N.W., Room 102.

FURNISHED APTS.

GIBSON RENTAL BUREAU, INC.,
816 15th St. N.W.
Keeps a complete directory of the available apartments; gives you full details; takes you to those you wish to see. Phone Nat. 8578 for car and guide. NO CHARGE. A New Service. Saves Time. OPEN EVENINGS.

Furnished or Unfurnished 51

ADAMS MILL ROAD, 2707—Beautiful apartment, 6 rooms, 2 baths; 3 exposures; furnished or unfurnished; overlooking park entrance; rental reduced; adults only. See resident manager.

BEAUTIFUL front apt.; shower, elec., refrig., sun porch; junior; very reasonable. 3030 and 3318 Wisconsin ave.

KENDRICK, 1801 K—For rent or sale, 2 housekeeping apartments, 2 rooms, kitchen and bath; two nonhousekeeping apartments, 2 rooms, entrance hall, bath and grill. See Mr. Rogers.

KILBOURNE Pl. NW., 1703—2 rooms, kitchen, dinet., pantry, bath, large screened, curtained sleeping porch, thorough ventilation, south and north exposures, elec. and gas. free. $45 unfurn., $55 furn.; elec. refrig., apt., pantry, tiled dressing room with bath; inclosed sleeping porch, gas and elec., free, $50. Owner on premises. Cleveland 2361.

234 MASS. AVE. NE. (The New Haven)—Attractive corner building near Union Station, 2 and 3 rms., kit., dinette, bath. Free refrigeration. $38 to $55; furn., $42.50 to $62.50. Elev. Res. Mgr.

1674 N ST. NW., 2024—Large, attractive room, with private bath, or 2 rms., private bath and porch apt.; very reasonable. Dec. 1163-J.

1445 PARK RD. NW. (The Alton)—1½ big rms., kit., bath, $40; furn. $50; 2 big rms., hall, 2 closets, big kit., dine., 2 exposures, $50; furn., $60; 4 big rooms, large hall, new dressing rm., bath, $62.50; furn., $75; 24-hr. elev.; free refrig. Res. Mgr. Ad. 3451. New Sreprocf bldg.

LOW RENT DOWNTOWN

2-rm. apt., $40; 3 rms. $50; 4 rms., $60. Modern elev. building, 1419 K nw. Furnished, $5 extra. Phone Nat. 5437.

FOR REDUCED INCOME

VIEW OVER TAFT BRIDGE
3-RM. APT., $45; 4 RMS., $60; 5 RMS., $70
Real location; new fireproof bldg.; phone and elev. service; Frigidaire; all improvements. Furnished, $10 ex. Phone Pot. 9083

RENTS GREATLY REDUCED
New Modern Fireproof Bldg.
THE PARKWELL
3500 16TH ST. N.W.
Corner 16th and Monroe Sts.
VERY QUIET LOCATION
COOL—HIGH ELEVATION
FREE ELEC. REFRIGERATION
1 rm., big dressing rm., bath, $50; furn., $55.
1 rm., liv. rm., kit., dinette, bath, built-in tub with shower, big dressing rm., $57.50; furn., $47.50. 2 big rooms, din., kit., bath, built-in tub with shower, big dressing rm., $47.50; furn., $57.50.
24-hr. Elevator. Res. Mgr.

APARTMENTS—Unfurnished 52

ADAMS ST. NE., 303—1 room, kitchen, semi-pri. bath, porch; fine condition; heat, light, gas incl.; adults; newly dec.

ALLISON ST. NW., 818—3 large rooms, kitchen, bath and porch; 3 exp.; heat, gas, elec. and cont. h. w. incl.; $35; adults.

BUSINESS APT.—3 rms. and bath, a. m. l.; 2107 1 h. k. Rear of Circle Theater. Apply 1747 Pa. ave. nw.

CLIFTON ST. NW., 1428—Lovely 6-room and bath apartment, newly decorated; heat, hot water included; $45; garage, $5. Apply janitor on premises or owner Call Col. 4708.

CONN. AVE., 8229—4 rms., bath; gas, elec., heat, hot water; newly decorated; refined only. Emerson 1840.

DOWNTOWN—Modern, 2 rooms, kit., bath, sleeping porch, $40. Apply G. B. Likens, 1519 M st. Nat. 8095.

EASTERN AVE., 7060, TAKOMA—2 large rooms, large sleeping porch, parking space, grounds, gas and elec. incl., $25.

ENTIRE 2d floor; cool, new home; beyond Foxhall Village; 3 rms., porch; magnificent view; overlooking Potomac; light, gas, Frigidaire incl.; $45; adults. CL 0678.

G ST. SW., 622—Apt. 4, 2 large rooms, bath; cross ventilation; attractively decorated; in nice apt. house; gas incl., $30. NAtional 8745 or METropolitan 2239.

GEORGIA AVE., 6921—Modern; 2 or 3 rms., kit. and bath; free Frigidaire; $37.50 up; furn. if desired; exc. mgr.

GET OUR for rent list of apartments and modern homes; reasonably priced. John F. Donohoe & Sons, 314 Penna. ave. se.

L ST. NW., 2520—Walking distance downtown; rms., kit., bath; free refrig.; res. mgr.; $37.50 mo. James A. Geddes, 621 Tower Bldg. West. 0975-R.

LAWRENCE ST. NE., 1240—3 rooms, kit. and bath; gas, heat, elec. and phone incl. in rent; $40. DE. 3287.

N ST. NW., 3302—Beautiful residential section of Georgetown; large, airy rms., kit., bath; newly decorated; adults.

NEW HAMP. AVE. NW., 1255—Available now; 2 rooms and bath; formerly occupied by White House aid; reasonable.

ONTARIO RD. NW., 2708—2 or 3 lovely, cool rms., sleeping porch; with or without l. h. k.; cont. h. w. Col. 4817.

P ST. NW., 1713—1 room, bath and kit.; corner apartment; $35.00.

PA. AVE. SE., 1343—Four light, airy large rooms; modern; refrig.; reduced rent; adults; 6-window sun parlor; quiet home.

PORTER ST., 3302—2d-fl. front apt., liv. rm., bedrm., din., kit., bath. Frigid.; $50. Sec. janitor. Call Em. 0830.

Q ST NW., 1600—2 r., kitchen, bath (all outside); hall, south porch, 3d floor; from June 15th; $45. POT. 3509-W.

15TH ST. NW., 2809—Embassy section; ideal location; moving free; 1 rm., bath; rm., kit., bath; very reas.; Frigidaire optional. ADams 1617 or janitor.

SUMMIT, 1316 Euclid st. nw.—Front, 5 large rms., bath, shower, large recept hall; plenty closet space; very large pantry; good-size screened porch; frigidaire free; rent reduced to $70. Apply janitor.

THE BOND (1230 New Hampshire ave. nw.)—1 room, kit. and bath, $37.50; 2 rms., kit., dinette and bath, $50.00. Free refrig.; 24-hour elev. serv. Res. Mgr.

65 M ST. NW. (apt. 204)—Attractive 2-room, kitchen, bath; new paper, paint, refrigeration and elec. fan; $38. Pot. 5840. Sr. 102.

7TH ST SW., 439—2 large, sunny rooms and bath, all modern improvements. $26.50. Phone GEorgia 2676.

13TH ST. NE., 604—2 large rooms, kitchen and bath; gas, elec., h.-w. h. included; $27.50.

18TH ST. NW., 2423—2 rms., kitchenette and bath; 3d floor; $27.50; adults only.

Select Apartments in all locations.
CAPITOL
14th and K Sts. NW. Dist. 9080.

214 7th st. ne., 5 rms., b. $40.50
1000 8th st. nw., 3 rms., b. 25.00
1419 7th st. nw., 4 rms., b. 35.00
1918 14th st. NW., 3 rms., b. 32.50
D. H. JOHNSON CO., 941 N. Y. AVE. NW.

THE JEFFERSON

1200 16th St. N.W.

Attractively appointed and tastefully decorated apartments at economy prices.

Compare These Values

2 to 4 room apartments, furnished or unfurnished, $60 to $150.

Electric Refrigeration

Linens, maid service, full housekeeping equipment. Electricity and gas are included with furnished apartments.

Apply Resident Manager
District 4704

APARTMENTS—Unfurnished 52
(Continued.)

COOL APTS.—Elec. Refrigeration Free
A. GARDINER,
932 Investment Bldg. Natl. 0334.

Desirable Apts. at Reduced Rentals.
WALTER A. BROWN
1400 H St. N.W. Nat. 1682.

CONSULT us about Apartments.
HOBBS & PHELPS
1417 K St. NW. Nat. 9300.

16 CARROLL AVENUE
Takoma Park, street car, stores; 4 rooms, bath; excellent condition.
THOS. E. JARRELL CO., National 0765.

1207 PARK ROAD N.W.

Desirably arranged 2 rooms, kitchen, dinette, bath, electric refrigeration, closets.
$42.50 Month.
Apply Janitor or NA. 3853.

THE MARDAV

815 MARYLAND AVE. NE.
One room, kit., bath, large dressing room, $35.
2 rms., recep. hall, din., kit. and bath; plenty of closets; $42.50 to $45.00.
FREE REFRIG. RESIDENT MANAGER.

YOU WILL ENJOY"
THE ROOF GARDENS
at the
Highlands and Westmoreland
Conn. Ave. and California St. NW.
Wonderful views of the Potomac and Virginia Hills. Reliable rentals. Every service. Resident Manager.
LINKINS CO.

DESIRABLE downtown apartments, three and four rooms and bath. Low rent. Inquire Henry Salus, 920 New York ave. nw.

THE LEGATION.

Conn. Ave. and Legation St.
Located in Beautiful Chevy Chase.
A few apartments available containing dinettes, foyers, porches, separate shower baths, electric refrigeration on house current, large laundry room with electric washing and drying machines without charge; garage. Resident Manager, Emerson 5955.

1430 G ST. N.E.

Nr. 14th and Md. Ave. N.E.
Modern bldg. Corner apts., 1st and 2d fl. 2 rms., kitchen, bath. Elec. refrigeration service free. Rent, only $35.
L. T. GRAVATTE
729 15th St. REALTOR. Nat. 0753

$27.50 TO $40.00. 1321 BELMONT ST. N.W. 1 room, kitchen and bath, $27.50. 2 rooms, kitchen and bath, $37.50. Six rooms, kitchen and bath, $105. Refrigeration on house current. Resident manager.
RANDALL H. HAGNER & CO.
1321 Conn. Ave. Decatur 3600.

$32.50 THE PARK LANE, Pa. Ave. at 21st St. A smart, downtown apartment. Bachelor apt. of 1 room, dressing closet. Murphy bed and bath. Frigidaire on house current. 24-hour elevator switchboard and bellboy service. Resident manager.

$32.50 THE DUPONT CIRCLE at Connecticut Ave. and Dupont Circle. Beautiful new, modern fireproof building with every convenience and comfort. Four exposures, delightfully cool. 1 room and full tiled bath, tub and shower, circulating ice water. Hotel accommodations if desired. Hotel-controlled service. Decatur 6300.

$35.00 901 H ST. NE. 2 large rooms, kitchen, bath, large back porch; modern; elec. included.

$35.00 1228 EYE ST. N.W. Convenient downtown location. One room kitchen and bath. 24-hour switchboard and all-night elevators. Also furnished apartments.
WEAVER BROS., INC.
Washington Bldg. Dist. 9486

$35.00 THE PARK LANE, Pa. Ave at 21st St. A smart downtown apartment. 1 room, large reception hall, kitchen and bath. Frigidaire on house current. 24-hour elevator, switchboard and bellboy service. Resident manager.

$35.00 1810 CALIFORNIA ST. NW. 1 rm., kit., bath; Murphy bed. Also 2 rms., recep. hall, kit., bath; Frigidaire free. Resident Mgr.

$36.25 WEST VIEW, 2123 Eye St. N.W. 1 room, kitchen and bath, $36.25; 1 room and bath, $30.00; 2 rooms, kitchen and bath, $52.50. Frigidaire on house current. 24-hour elevator and switchboard service. Resident manager.
COSS REALTY CO.
1408 Eye St. N.W. Nat'l 1383.

$37.50 AND $40.50. THE HOLMES, 3020 Dent place, Georgetown; 2 rooms, kitchen and bath, $37.50; also desirable apartmen on first floor front, of 4 rooms, kitchen, bath, $46.50. Owner management.
C. A. SNOW CO.
716 9th St. N.W. Nat. 1021

APARTMENTS—Unfurnished 52
(Continued.)

$39.50 238 10TH ST. N.E. 2 rooms, kitchen and bath. See Resident Manager.
J. C. WEEDON CO.
1727 K St. N.W. Met. 3011

$39.50 121 17TH ST. SE. Two squares south of Eastern High School; 3 rooms, kitchen, bath and large back porch and yard; fine condition; only $39.50. Call Mr. Clarke, NAt. 3007. Extra first floor.

$40.00 and up. 1413 GIRARD ST. Two rooms, reception hall, kitchen, bath; electricity; refrigeration on house current.
LEE D. LATIMER CO.,
728 Investment Bldg. Nat. 4146.

$42.50 2530 10TH ST. N.E. 2 rooms, kitchen, dining alcove and bath. Frigidaire on house current. Apply
RESIDENT MANAGER

$45.00 DAHLGREEN COURTS, 2504 10th St. N.E. 2 rooms, kitchen, dining alcove and bath. Frigidaire on house current. Apply
RESIDENT MANAGER

$45.00 410 CEDAR ST., Takoma Park, D. C., near Walter Reed Hospital. All outside rooms; 3 rooms and bath; electric refrigeration on house current; resident-manager.
WM. H. SAUNDERS CO., INC.
1519 K St. N.W. Dist. 1015.

$45.00 THE WESTMORELAND, 2122 California St. N.W. 2 rooms and bath, nonhousekeeping; every service and convenience; excellent dining room. Rent lowered to $45 per month, including electricity to conform to present economic conditions. A refined class of tenancies. Reference required. Resident Manager.
LINKINS CO.
1733 De Sales St. N.W Dist. 3522

$45.00 THE MONTEREY, Conn. Ave. and Porter St. 2 rooms, kitchen and bath; large porch. Elevator. Frigidaire on house current. Resident Manager.
H. O. SMITHY CO.
1418 Eye St. N.W. Nat. 5904.

$45.00 VALLEY VISTA, 2032 Belmont Rd. at Conn. Ave. and the Bridge. Delightfully cool. Cross system of ventilation. 3 rooms, dinette, kitchen and bath with Murphy bed to closet. Frigidaire. Valet, drug store, beauty shop, recreation room and dining room. RESIDENT MANAGER. Dec. 5000.

$47.50 COLORADO APARTMENT, 1352 Longfellow St. N.W. at 14th and Colorado Ave. 2 rooms, kitchen and bath, $47.50. 3 rooms, kitchen and bath, $57.50. Elec. refrig. on house current. Convenient neighborhood.
L. E. BRENNINKMEYER & SONS, INC.
211 Investment Bldg. Nat. 2040

$47.50 THE LELAND, 2012 O ST. N.W. Convenient location, one-half block south of Dupont Circle. Easy walking distance from downtown section. Free refrigeration. Also bachelor apt. of 2 rooms and bath, $30.
AMERICAN SECURITY & TRUST CO.
Real Estate Department
15th and Pa. Ave. N.W. Na. 4815.

$47.50 801 BUTTERNUT ST. N.W., near Walter Reed Hospital. REDUCED RENTALS. Exceptionally desirable apartments, consisting of large living room, bedroom, dinette, kitchenette, and sleeping porch. Electric refrigeration on house current. Also some at $55 with 2 bedrooms.
WM. H. SAUNDERS CO., INC.
1519 K St. N.W. Dist. 1015.

$49.50 VALLEY VISTA, 2032 Belmont Rd. at Conn. Ave. and the Bridge. Delightfully cool. Cross system of ventilation. 1 room, dinette, kitchen, bath and inclosed porch. Frigidaire, valet, drug store, beauty shop, recreation room and dining room. RESIDENT MANAGER. DEC. 5000.

$50.00 TO $62.50. 817 PEABODY ST. N.W. 3 rooms, kitchen, dinette and bath. Porches. Electric refrigeration. Resident manager.
WM. H. SAUNDERS CO., INC.
1519 K St. N.W. Dist. 1015.

$51.50 2504 TENTH ST. N.E. 2 rooms, kitchen, dining alcove, bath and screened-in front porch. Frigidaire on house current. See
RESIDENT MANAGER

$52.50 UP. THE ROYAL ARMS, 3121 16th St. N.W. 2 and 3 room apartments. Some have 4 exposures; many have porches. Larger apts. with 9x13 foyers, 2 bedrooms, excellent (or 2 families). Basement laundry room, storage room, individual lockers. Fine janitor service; fine

The Washington Post.

JUNE 10, 1933.

MILK PRICE SLASH PLANNED TO BLOCK PROBE, IS REPORT

However, Thorough Inquiry Is Certain on Probable Monopoly Status.

By DANIEL B. MAHER.

The aim of prominent dairy interests is to forestall the pending Senate inquiry into local milk prices by forming a price agreement between distributors and producers under the supervision of the Agricultural Adjustment Administration, it was learned yesterday.

By an adjustment of prices, dairy interests expect public clamor for the investigation will be appeased.

When this has been done the dairy interests, expect that the Senate inquiry will be dropped, it is understood.

For several days the rumor has been going the rounds in dairy circles that the pending inquiry would be simply a formality, because, before it can get under way, it is expected by certain distributors that a new price scale would be approved by the Agricultural Adjustment Administration. Then, the milk interests expect, public demand for an investigation would be requited by the new price scale.

Success of Maneuver Doubted.

That the dairy interests could be successful in this maneuver is doubted very seriously by those in close touch with the milk price situation.

One of the strongest reasons for believing that the milk inquiry will be thorough is the fact that the instigator of the investigation is Senator William H. King (Democrat), of Utah, who is noted for persistency and bulldog tenacity.

Furthermore, Senator King's objective in starting the inquiry was double-edged. He wants to know whether prices here are being maintained at a high level by a monopoly, and he wants to know whether there is a monopoly of milk distribution in the District. He is particularly interested in ferreting out the facts surrounding the control of milk distribution in the District.

Thorough Investigation Sure.

Any adjustment of milk prices at this time, even though it might have the sanction of the Agricultural Adjustment Administration, would reach only one of the objectives of the fight for lower milk prices. The other objective—the determination whether a monopoly is in control here—would remain unachieved.

Those who are conversant with the milk question are certain that an adjustment of prices at this time would not lessen the vigor of the inquiry, but that the investigation will continue until it is learned whether there is a monopoly in local milk distribution.

Georgetown Rites Will Open Today

Georgetown University will open a three-day commencement program at 9 o'clock this morning with a mass in Dahlgren Chapel for deceased members of the faculty and alumni. The Rev. Vincent S. McDonough, S. J., the student counselor at the college, will be the celebrant. The Most Rev. Amleto Giovanni Cicognani, apostolic delegate, will preside at the commencement exercises Monday at 4:45 p. m., when nearly 500 seniors will receive diplomas.

Class night exercises at the college and law school will feature tonight's program. Henry B. Herrick, of Newtonville, Mass., will deliver the Cohonguroton oration for the senior college class in the quadrangle at 8 o'clock. At the law school, the class valedictory will be delivered by Bernard H. Fishguard, of Paterson, N. J.

With the baccalaureate mass and sermon scheduled for 10 a. m. tomorrow, all faculty members and seniors will assemble again in Dahlgren Chapel. The sermon will be preached by the Rev. Philip X. Walsh, S. J., of Woodstock College. Senior class officers will hold a reception at 4 p. m., followed by the annual reception given by President W. Coleman Nevils, S. J., for faculty, seniors and alumni. The most important event for the student body tomorrow night, after the president's reception, is the awarding of scholastic prizes.

Crittenton Board Chooses Officers

Mrs. Thomas E. Robertson, serving her ninth consecutive year as president of the board of directors of the Florence Crittenton Home, was reelected yesterday at the annual meeting of the board.

Other officers elected were Mrs. John Boyle, jr., first vice president; Mrs. Frederick M. Kerby, second vice president; Mrs. Frederick G. Mitchell, recording secretary; Mrs. A. B. McManus, corresponding secretary; Mrs. James Macoughtry, treasurer, and Mrs. Shannon Butts, assistant treasurer.

In her annual report Mrs. Robertson thanked the circles which have contributed to the upkeep of the institution, and paid high tribute to the Community Chest for consolidation of the 63 agencies which have aided in the conduct of the home.

Congress Street Church To Install New Officers

Installation services for the official board and Sunday school officers of the Congress Street Methodist Protestant Church will be held tomorrow during the evening services, Dr. Hiri A. Kester, pastor of the church, in charge. The morning services will be devoted to Children's Day exercises.

During the Sunday school period Dr. Kester willl addressa members of the Harrison Bible Class. The pastor's address will be preceded by a talk by John Apple, member of the class. The Maryland annual conference will be held Wednesday at Denton, Md.

FIRE RECORD.

7:19 a. m.—646 Rock Creek Church road northwest; short circuit.

10:02 a. m.—901 French street northwest; chimney.

12:05 p. m.—3620 Massachusetts avenue northwest; auto.

12:24 p. m.—Thirteenth street and Park road northwest; auto.

2:37 p. m.—Pennsylvania Avenue Bridge southeast; auto.

4:27 p. m.—1215 Connecticut avenue northwest; awning.

4:27 p. m.—1903 Gales street northeast; gas stove.

6:05 p. m.—Third and T streets northeast; tree.

12:32 p. m.—Sixteenth street and Morrow drive northwest; auto.

HEAT HERE DRIVES FOLKS OLD-FASHIONED

Post Staff Photo.

Even horse troughs and street pumps were resorted to in an effort to escape the heat here yesterday. Above—The old-fashioned water pump comes in handy to, left to right, Carl Goodwin, Arthur Kay, Miles Corbin and Ernest Day. Below—Harriet Hayes (right) and Kay Warner, at Loew's Fox Theater this week, take a cooling drink in the coolest spot they could find between shows.

WOODWARD SENIORS RECEIVE DIPLOMAS

Walter Newton Is Principal Speaker at Y. M. C. A. Commencement.

Diplomas were awarded to 21 graduates of the senior and junior high school classes of the Woodward School, affiliated with the Young Men's Christian Association, at commencement exercises last night in the school auditorium, Eighteenth and G streets northwest.

Walter Newton, former White House secretary, delivered the address to the graduates, prominent among whom was his son, John Marshall Newton, junior high graduate. Joseph Warren Brookhart, son of former Senator Smith W. Brookhart, of Iowa, and one of the school's athletic stars, was one of the senior high graduates.

The graduating classes were presented to Dr. James A. Bell, director of education of the Y. M. C. A., by Headmaster James J. King. Dr. Bell granted the diplomas and certificates. George A. Lewis, chairman of the educational committee of the Washington Y. M. C. A., presided. Invocation was by the Rev. Dr. John G. Sadtler, Episcopal clergyman of McLean, Va., whose son, Alexander Rutherford Sadtler, was a graduate.

The musical program included songs by the Woodward School Chorus. Following the ceremonies there was an informal dance and celebration under auspices of the school.

The high school graduates were Joseph Warren Brookhart, Herbert Calvert Dickey, Arthur Edward Dinger, John E. Hyre, James Bailey Marsh, William Charles Powell, Charles Edward Reynolds, Rowland Francis Roberts, Alexander Rutherford Sadtler and George Weickhardt.

Junior high graduates were John Leonard Belote, Frederick Blankenship, John Panning Edwards, jr., Richard Faulconer, Frederick Eliot Middleton, jr., John Marshall Newton, Dowd Rossell, jr., Roy Elsmore Siegrall, Thomas Hardy Toddy, jr., Ernest Chandler Thomas and George Curtis Duvall.

District Zoning Board Considers Applications

The District Zoning Commission yesterday met in executive session and considered the 29 applications for changes in rezoning on which a hearing was held Wednesday, but Capt. Hugh P. Oram, executive officer, said he could not announce the decisions until today because he first had to communicate with several persons concerned.

American Hellenic Drill Team in District Tilts

The drill team of the American Hellenic Educational Progressive Association, winners of first prize at the Baltimore convention, will compete with other teams of the association tomorrow at the District convention at Hopewell, Va., it was announced by Alex S. Economon, vice president of the Washington Chapter.

The team is under the direction of Capt. Placos.

HOUSE GROUP TODAY ACTS ON ALLEY BILL

Mrs. Norton Sees Passage of $500,000 Measure; Rainey Silent.

A special meeting of the House District Committee has been called for 10:30 a. m. today, when an effort will be made by Chairman Mary T. Norton to get a favorable report on the Capper bill for rehabilitating Washington's inhabited alleys.

The alley measure, which passed the Senate early this week, establishes $500,000 as a rotating fund for beginning the work of cleaning out the most objectionable inhabited sections of Washington's alley system.

Although no definite promise has been made by Speaker Rainey, Mrs. Norton believes the House will have ample time to pass the measure before adjournment. She called the special meeting immediately following her return to Washington yesterday.

COUNTESS WITHOUT BAIL STILL IN JAIL

Noblewoman Fails to Raise Necessary $15,000 in Extortion Charge.

Failing to get bail, the Countess Grace de Benque was still under detention at the District Jail last night pending her hearing on charges of blackmailing Miss Louise Maret, co-proprietor of a school for girls.

Bond had first been set at $25,000 for the Countess de Benque. Later this was reduced to $15,000 but she had been unable last night to obtain her release at this figure.

George A. Gormley, 2262 Hall place northwest, purported accomplice of the noblewoman in the alleged blackmailing episode, was under detention at the Fifth Precinct Station. A bail of $25,000 is asked for his freedom pending the formal hearing on the charges.

SPECIAL POLICEMAN IS HELD TO JURY IN SHOOTING AT HOTEL

Holland's Bond Is $5,000 Which Counsel Seeks to Reduce.

Elmer Holland, 28-year-old special policeman, last night was held in the District Jail under $5,000 bond as the result of a coroner's jury decision yesterday to hold him for grand jury action in connection with fatal shooting early Thursday of Mrs. Leila Morrison.

Although Holland maintained determinedly that the discharging of his pistol was accidental and incident to a joke, the jury held that Mrs. Morrison died of gunshot wounds sustained from a weapon held in Holland's hand.

Lighter Bond Sought.

Attorney Lucian Vandoren has been retained by Holland's father and yesterday attempted to have a lighter bail set for the youth's release pending grand jury action. He was represented as believing the $5,000 bond asked as being excessive, thinking $1,500 a more equitable figure under the circumstances. Late last night young Holland was still in the District Jail.

Holland testified that he was "awful drunk" at the time of the shooting.

"I was feeling pretty good—kind of happy," he said, "so I took out my pistol."

The accused man, Melvin Rock and Matthew Logan, 24-year-old bellhop, at the Franklin Park Hotel, scene of the shooting, told of the discharge of Holland's pistol and homicide squad detectives told of their investigation disclosing the bullet's course.

Bullet Grazes Bellhop.

The missile grazed the elbow of Logan, it was testified, and then ripped through the composition board of the wall inclosing the apartment of Fred Williamson Mrs. Morrison's fiance. Williamson and Mrs. Morrison were lying on the bed a few feet from the wall.

The bullet clipped the woman's ear, it was declared, and then buried in her chest, causing almost instant death.

Mrs. Morrison's body last night was in the undertaking establishment of W. W. Chambers, but no funeral services have yet been arranged. So far none of her relatives have been located and it is expected Williamson will take care of her burial. She was the mother of a 10-year-old daughter.

Shuster Students To Present Revue

Pupils of Miss Marjorie Shuster will present their annual children's spring dance revue in the Odd Fellows Hall, at Clarendon, tonight at 8 o'clock. The revue, directed by Miss Shuster, is being given for the benefit of the Ashton Heights Woman's Club.

The program offers a number of special features, including a Mother Goose scene, teddy bears, Mexican hat dance, Polish flirtation, barn dance, cakewalk and a gypsy group scene.

Those taking part are Mirian McGrath, Betty Smith, Patty Coleman, Nancy Lee Throgmorton, Nancy Lee Halsted, Carolyn Dorsey, Barbara England, Sarah Culpepper, Peggy Holliman, Mary Stevens, Iona Lee Shepherd, Mary Saunders, Ruth Ann Saunders, June Miller, Betty Terrell, Dot Vanderslice, Eleanor Jones, Helen Jones, Evelyn Ann Bernhardt, Marie Oram, Alice Scott, Dorothy Ann Gould, Mary Jane Hayes, Eloise Cogswell, Charrie Hoelman, Nancy Mooney, Florence Otero, Bruce Halsted, Arthur Halsted, jr., John Robertshaw, Arthur Dorsey, jr., Henry Terrell, Billy Jordan and Freddie Oram.

Cement Blocks Stolen From Factory in Heat

And it was a hot night, too!

Leonard E. Brashear reported to police yesterday that some one stole 32 cement blocks from his block plant at 1632 Thirty-second street northwest Thursday night. The blocks were valued at $1.80.

"TOM THUMB" WEDDING STAGED

Post Staff Photo.

Prince Gibson, Betty Maurice and Tunstall Blowe, left to right, as they appeared in a "Tom Thumb" wedding presentation at the Potomac Heights Community Church last night. A number of children representing bridesmaids, ushers and guests also took part. Harry Cox, as President Roosevelt, and Edward Schilling, as a naval aid, were guests of honor.

TODAY IS DEADLINE ON BEER TAX FILING

Approximately 500 Retail Dealers Must Report or Lose Permits.

Approximately 500 retail beer dealers must file returns on sales made in May at the District tax assessor's office today or else get their reports in the mail before midnight to preserve their temporary licenses, District officials announced late yesterday.

With but one day remaining, 300 dealers filed returns yesterday and paid $2,520 in taxes at the rate of $1 a barrel. This brought the total reports to 1,269 and the tax to $11,684.

Despite earlier predictions that the May tax would reach between $18,000 and $20,000, reports so far have shown one barrel less per licensee than April sales, although many permit holders reported on but two weeks or less in their April returns.

The average sales per licensee in April was nine barrels, while reports so far for May have shown but eight barrels.

90 Baptist Bible Pupils Graduated

Certificates were awarded to 90 students of the Baptist Bible school of Washington, at the commencement exercises at the Temple Baptist Church, Tenth and N streets northwest, last night.

Before the exercises a banquet was held in the basement of the church. Certificates were awarded by D. B. F. Robertson, pastor of the First Baptist Church, of Hyattsville. Special awards went to Frances Leon Barber, Clyde Wilkinson Balche and Paul Sellers.

The students receiving certificates organized an association to be called the Student Association of the Baptist Bible School. The following officers were elected: Manuel K. Kline, president; Miss Carrie B. Sherfy, vice president; Miss Lucy L. Speiden, secretary and A. H. Blakeslee, treasurer.

BANK SUBSCRIPTION DRIVES NEAR GOALS

Franklin and Proposed Hamilton Report Substantial Gains in Support.

Substantial progress was reported yesterday by officials of Franklin National Bank and organizers of Hamilton National Bank of Washington in their respective campaigns for these institutions.

Officials of Franklin National Bank seek to reopen it as an independent institution under its present name. They have secured more than $2,116,000 of $2,200,000 worth of depositors' and stockholders' agreements to this plan.

Organizers of Hamilton National Bank of Washington, an institution to be formed by seven local restricted banks, have secured more than $1,000,000 of $1,250,000 worth of new stock to organize this proposed bank.

A national convention of depositors in closed and restricted banks of the country will open today at the Mayflower Hotel with Frank H. Schrenk as chairman, national depositors' committee, presiding, to determine what can be done for 20,000,000 depositors with $8,000,000,000 in these institutions.

District's 2 Million For Roads Certain

The Senate yesterday clinched allotment of $2,000,000 to the District out of the $400,000,000 Federal highway aid fund by adopting the second of two amendments to the President's recovery bill, providing for local participation.

The amendment adopted yesterday set up the Federal Highway act of 1921 as the basis on which funds shall be distributed. This amendment carried a proviso changing the act so as to give the District a par status with the States.

PLASTERERS $14 PAY DELAYS NORMALCY ARCHITECTS ASSERT

Opinion Sent to Contractors Holds Scale Obstacle to New Building.

The prevailing District plasterer's wage scale of $14 per day was termed an obstacle to the return of normal building conditions at a meeting yesterday of the Executive Committee of the Washington Chapter, American Institute of Architects.

This opinion, forwarded to the Plastering Contractors Association by Francis P. Sullivan, president of the Washington chapter, will also be forwarded to Secretary of Labor Perkins, who has been called upon to adjust the prevailing wage.

Officials of the American Federation of Labor recently called Mrs. Perkins' attention to the $14 wage scale here on Government buildings, pointing out that elsewhere on private contracts, the rate was almost universally $10 per day.

However, members of the plasterers union here contended that at the time the Government contracts were let the price was not out of line. They indicated that on future private and Government jobs they would adhere to an adjustment.

A conference between plastering contractors and union plasterers, at which contractors pointed out that members of other building trades had accepted a reduction on contracts now in operation, it was indicated that the plasterers might agree to a reduction of $2 per day, as did the lathers recently.

Court Cuts Fox Theater Rent to $150,000 Year

Jutice James M. Proctor yesterday in District Supreme Court signed an order permitting Lawrence B. Campbell, receiver for the National Press Building, Fourteenth and F streets northwest, to reduce the rental paid by the Loews Fox Theater to $150,000 a year.

The rent, it was shown, had been $216,250 a year. Attorney Walter M. Bastian, representing the receiver, filed a motion with Justice Proctor asking for instructions, and the reduced figure was ordered by Justice Proctor when he was told that the theater was then two months in arrears in its rent.

Martin, U. S. Marshal, Made Kentucky Colonel

In recognition of his war record with the Coast Artillery Corps, William M. Martin, a deputy United States marshal attached to the Municipal Court, yesterday was named a colonel on the staff of Governor Ruby Laffon, of Kentucky.

Col. Martin, a freshman at the National University Law School, spent five years in Walter Reed Hospital, where he underwent 14 major operations. He was gassed overseas, and the operations were on his lungs. His home it at 4007 Connecticut avenue. His voting residence is at Shelby, N. C.

Alcohol-Gasoline Auto Tests Made

Alcohol-gasoline mixtures as motor fuel were given exhaustive tests yesterday by a group of Government and private scientists under auspices of the American Automobile Association.

The tests, conducted over a measured distance on the Mount Vernon Memorial highway will be continued today, and it is expected that results will be made available early next week. Eddie Rickenbacker, war ace and automotive engineer, was one of the judges.

The test runs were made by five cars using blends which ranged from 1 to 12 per cent alcohol. Experts of the Bureau of Standards, including Dr. H. C. Dickinson, president of the Society of Automotive Engineers, took a prominent part.

McLeod to Carry Fight to Citizens

Representative McLeod (Republican), Michigan, will carry his fight to permit the Commissioners to spend at discretion unobligated surpluses from tax revenues, to the organized citizens of the District.

The Michigan representative plans to write letters to every citizens association, explaining the purposes of his bill to give the Commissioners this power, he announced yesterday.

He said there will be a surplus of $2,000,000 in the District treasury in the coming fiscal year.

Capital Boys Elks Band Will Play in Annapolis

The Boys Elks Band, of Washington, will be the guests of Annapolis Lodge of Elks at a Flag Day ceremony and parade in the Maryland capital tomorrow.

The local boys will take part in the parade and ceremony, and will then give a concert for Gov. Ritchie. The band will be under the direction of James L. Kidwell, assisted by Lawrence Leer.

Events Today

Charity tea—Catholic Medical Missionaries, Catholic University, 2 p. m.

Banquet and dance—Tau Beta Phi Sorority, Mayflower Hotel, 7:30 p. m.

Dinner—Officers of the Sixty-second Cavalry Division, Mayflower Hotel, 7:30 p. m.

Tea dance—Catholic University, Shoreham Hotel, 4 p. m.

Dinner—Metropolitan Life Insurance Co., Shoreham Hotel, 8:30 p. m.

Dinner dance—Phi Pi Epsilon Sorority, Shoreham Hotel, 8 p. m.

Bingo party—Martha Washington Lodge, 1426 G street, southeast, 8 p. m.

Conference—Round Table Conference of District No. 22, University Club, 6:30 p. m.

The Weather

TODAY'S SUN AND TIDE TABLE

	A.M.	P.M.
Sun rises	4:42	
Sun sets	7:33	
High tide	9:35	10:09
Low tide	3:48	4:32

WEATHER CONDITIONS.

U. S. Dept. of Agriculture, Weather Bureau, Washington, Friday, June 9—8 P. M.

Forecast for the District of Columbia—Partly cloudy, not quite so warm Saturday; Sunday generally fair; gentle to moderate west winds.

For Maryland—Partly cloudy, not quite so warm Saturday; Sunday generally fair.

For Virginia—Partly cloudy, possibly local thundershowers Saturday and Sunday; not so warm in north portion Saturday.

The disturbance that was over Lake Superior Thursday night is moving rapidly east-northeastward, being central north of the mouth of the St. Lawrence River, Father Point, 29.48 inches, with a trough extending south-southwestward to Virginia. Another disturbance is moving eastward over Manitoba. Le Pas, 29.42 inches. An area of high pressure is central over northern Hudson Bay, Nottingham Island, 30.26 inches, and pressure is relatively high in the Ohio Valley and the lower Lake region. Cleveland, 29.96 inches. Showers have occurred in Oregon, the northern Plateau and at scattered points in the northern upper Lake region, the southern Appalachian region, the East Gulf States, Florida and southern New England. Temperatures have fallen in the Lake region and the southern Appalachian region, while they have risen over the Plains States and the middle Rocky Mountain and middle Plateau regions.

Local Weather Report.

Temperature—Midnight, 81; 2 a. m., 79; 4 a. m., 76; 6 a. m., 76; 8 a. m., 82; 10 a. m., 91; 12 noon, 94; 2 p. m., 96; 4 p. m., 97; 6 p. m., 93; 8 p. m., 89; 10 p. m., 85. Highest, 100. Lowest, 75. Relative humidity—8 a. m., 81; 2 p. m., 54; 8 p. m., 72. Rainfall (8 p. m. to 8 p. m.), none. Hours of sunshine—11. Per cent of possible sunshine, 74.

DEPARTURES FROM NORMAL.

Accumulated excess of temperature since January 1, 1933, 624 degrees.

Excess of temperature since June 1, 1933, 53 degrees.

Accumulated excess of precipitation since January 1, 1933, 2.62 inches.

Excess of precipitation since June 1, 1933, 0.12 inch.

Temperatures and Precipitation.

Temperatures and precipitation for 24 hours ended Friday, 8 p. m.:

	Highest Fri.	Thur. night.	Lowest 8 p.m.	Fri. Rainfall.
Washington, D. C.	100	74	80	....
Asheville, N. C.	92	68	66	0.52
Atlanta, Ga.	90	76	84	....
Atlantic City, N. J.	86	70	72	....
Baltimore, Md.	98	72	88	....
Birmingham, Ala.	90	64	84	....
Bismarck, N. Dak.	88	58	58	....
Boston, Mass.	90	66	82	0.16
Buffalo, N. Y.	70	62	68	....
Chicago, Ill.	78	70	74	....
Cincinnati, Ohio	94	76	86	....
Cheyenne, Wyo.	80	58	80	....
Cleveland, Ohio	82	72	78	....
Davenport, Iowa	92	66	88	....
Denver, Colo.	92	66	86	....
Des Moines, Iowa	96	60	92	....
Detroit, Mich.	86	72	82	....
Duluth, Minn.	74	56	58	0.08
El Paso, Tex.	98	64	94	....
Galveston, Tex.	92	76	82	....
Helena, Mont.	74	52	72	....
Indianapolis, Ind.	88	74	86	0.02
Jacksonville, Fla.	88	76	76	....
Kansas City, Mo.	96	72	92	....
Little Rock, Ark.	96	70	92	....
Los Angeles, Calif.	74	64	68	....
Louisville, Ky.	92	70	90	0.06
Marquette, Mich.	66	60	58	0.18
Memphis, Tenn.	90	76	86	....
Miami, Fla.	94	78	82	0.08
Mobile, Ala.	88	72	82	....
New Orleans, La.	92	76	78	0.10
New York, N. Y.	90	78	82	....
North Platte, Nebr.	94	62	90	....
Omaha, Nebr.	100	72	94	....
Philadelphia, Pa.	98	78	86	....
Phoenix, Ariz.	102	68	100	....
Pittsburgh, Pa.	90	78	84	....
Portland, Me.	66	56	60	....
Portland, Oreg.	58	48	56	1.64
Salt Lake City, Utah	88	56	88	....
St. Louis, Mo.	96	72	92	....
St. Paul, Minn.	88	60	84	....
San Antonio, Tex.	94	70	92	....
San Diego, Calif.	66	58	62	....
San Francisco, Calif.	64	50	62	....
Santa Fe, N. Mex.	82	50	82	....
Savannah, Ga.	88	76	80	....
Seattle, Wash.	60	48	60	....
Springfield, Ill.	94	68	90	....
Tampa, Fla.	94	76	84	0.64
Toledo, Ohio	88	76	84	....
Vicksburg, Miss.	88	72	78	0.01

River Bulletin.

Harpers Ferry, W. Va., June 9.—Potomac River clear and Shenandoah little muddy.

Veteran's Death Is Probed On Possibility of Homicide

Detectives Work on Theory Elmer Rogers, Former Soldiers' Home Resident, May Have Been Victim of Hoboes Along Tracks.

A quiet but intensive investigation of circumstances leading to the death of Elmer Rogers, 61-year-old former resident of the Soldiers' Home here, is being pursued by the homicide squad of the Police Department, it was learned last night.

Possibility that he was knocked senseless by hoboes as he sat along the railroad tracks near Terra Cotta, D. C., on Memorial Day morning was admitted as was the possibility that he was beaten to unconsciousness during a drinking brawl.

Rogers' watch, new shoes and panama hat were stripped from him when police came upon him nearly 24 hours after he left his lodgings at the home of William C. Ehlers, 13 Rock Creek Church road, adjacent to the Soldiers' Home grounds.

The elderly veteran could not explain why he was in such a disheveled, water-soaked condition. The police took him to the Ehlers' home and later to Gallinger Hospital. He died June 3.

To release the body for burial, Coroner A. Magruder MacDonald issued a temporary certificate of death from natural causes, the final cause of Rogers' demise having been double pneumonia, resulting from the long exposure in the inclement weather.

Dr. MacDonald said Rogers was cut about the right eye, had sustained a slight concussion of the brain, a bruise on his hip and a cut on the back of his head. A coroner's jury was sworn in over the body in the event evidence is uncovered to warrant a formal inquest.

Sergt. John C. Dalglish, veteran investigator, is in charge of the inquiry. So far he has developed theories which include assault with robbery as a motive; an attack during a drinking brawl by companion who left Rogers and the stealing of the watch by a chance thief, and the possibility that Rogers pawned the watch to obtain liquor and then sustained his injuries through a fall.

The death of Rogers has proved a heavy blow to little Billy Doleman, of 21 Rock Creek Church road. Bill, now 4 years old, had been the pet of Rogers ever since he was a baby in arms and the boy returned the affection.

Every day Rogers, whom Billy called "Ol' Man," used to take the chubby lad for strolls in the mornings and afternoons and the two were almost inseparable. Both parents of Billy were attached to Rogers.

After Rogers died, no relatives could be located and the Dolemans, in conjunction with the Spanish War Veterans' organization here, arranged for the funeral. Billy has not yet been informed of the death of his pal.

Daughters of Isabella Delegate.

Mrs. Nellie Burrows, regent of the Daughters of Isabella, No. 247, Clarendon, Va., will represent the organization at the Daughters of Isabella convention, to be held in Montreal, Canada, in early August.

Births, Deaths, Marriages

BIRTHS.

Gerard and Katie Walker, boy.
Glenn and Helen Hockett, boy.
George and Mildred Perry, boy.
Guy and Aubrey Moreland, boy.
Elmer and Dorothy Hampton, girl.
William and Bernice Handy, girl.
Harold and Florence Howard, girl.
Alfred M. and Jessie Moore, girl.
Hugh and Martha Myers, girl.
Robert E. and Marie Daller, girl.
Jessie and Janie Barrett, girl.
Earl and Jessie Fitzgerald, boy.
Robert and Mary Butler, boy.
James and Hazel Dungan, boy.
William and Thelma Tappan, boy.
Frank and Mabel Sweeney, girl.
Brockett and Mary M. Muir, girl.
George and Mary E. Holt, girl.
Alfred and Grace Hurley, girl.
Arthur and Marian Robitaille, girl.
Victor and Margaret Gerardi, girl.
George O. and Mildred Jarrell, girl.
Percy and Pearl McKenzie, boy.
John and Lavinia Young, boy.
Milton and Mary Hunter, boy.
James and Hazel Kelly, girl.
George and Mattie Woodson, girl.
Calvin and Bessie Sidley, girl.
Jerome and Evelyn Pollard, girl.
Joseph and Tessie White, boy.
David and Emma Jones, boy.
Roosevelt and Delia Elsie, girl.
John and Lilli Fario, girl.
Charles and Gladys Simms, girl.
John and Marion Highsmith, girl.

LICENSED TO MARRY.

Irving C. Bland, 26, 1601 Argonne place northwest, and Helen Anne Wexler, 19, New Britain, Conn., Rabbi A. Volkman.

Marcel Mallott Prevost, 28, New York City, and Hildegarde Hicks, 28, 1627 Montague street northwest. The Rev. F. C. Gayan.

William K. Brown, 26, Brookeville, Md., and Dorothy E. Pendleton, 20, Mount Ralnier, Md. The Rev. O. Dietz.

John M. Carney, 27, 603 Upshur street northwest, and Eleanor E. Hopkins, 22, 448 Buchanan street northwest. The Rev. W. J. Sweeney.

John F. Dunworth, 29, 1338 Sheridan street northwest, and Mary E. Hannon, 22, 1725 Irving street northwest. The Rev. J. M. Moran.

Lewis McLanahan, 35, 1907 Evarts street northeast, and Ruby Gibbs, 19, 3627 Thirty-first street northeast. The Rev. K. Jones.

Virgil Emmett Bost, 22, 1503 Massachusetts avenue southeast, and Ethel Walker, 1201 Thirteenth street northwest. The Rev. W. S. Abernethy.

Harry Katz, 27, 1000 First street northeast, and Rose Brill, 22, 5319 Fourth street northeast. Rabbi J. T. Loeb.

Nicholas Frank Lawler, 23, Alexandria, Va., and Mildred Alma Taylor, 21, 420 Kentucky avenue southeast. The Rev. E. M. Thompson.

John F. Oxley, 33, Rockville, Md., and Anne Virginia Branson, 19, 3807 Ingomar street northwest. The Rev. H. T. Cocke.

Andrew Barbour Shearer, 26, Upper Darby, Pa., and Edith Irene Carter, 25, 4119 Nebraska avenue northwest. The Rev. E. B. Phillips.

Ward F. Parker, 22, Broadmoor Apartments, and Martha Ellen Hughes, 22, 2915 Connecticut avenue northwest. The Rev. W. J. Russell.

James C. Riddle, 22, 1309 L street southeast, and Lillian Marie Howes, 21, 1350 L street southeast. The Rev. Freely Rohrer.

William Smith, 35, 48 R street northeast, and Mildred Kessler, 26, 501 Thirteenth street northeast. Rabbi E. H. Metz.

Calvin Miles, 22, 617 C street southeast, and Charlotte Stafford, 21, 3333 Eleventh street northwest. The Rev. J. L. Lewis.

Henry Diggs, 23, 1823 Fourteenth street northwest, and Bertha Miller, 22, 1616 V street northwest. The Rev. A. J. Tyler.

James Hawkins, 28, 527½ Second street northeast, and Mary Pendleton, 21, 39 I street northeast. The Rev. T. J. Duffy.

Elijah Payne, 53, 41 R street northwest, and Mary Jane Williams, 45, same address. The Rev. E. Bass.

John O'Callaghan, 34, Norfolk, Va., and Golda Gail Larkin, 32, Greencastle, Ind. The Rev. J. R. Sisco.

Morris Snyder, 29, and Bessie Silverman, 28, both of Baltimore, Md. Rabbi J. T. Loeb.

Licenses issued at Rockville, Md.:

Edmund Weston Wettenzel, 27, Bethesda, Md., and Lucy Anne Young, 27, Bords, Md.

Walter Payne Melvin, 24, Bords, Md., and Clara Marie Cole, 19, Comus, Md.

John R. Peery, 28, Glade Spring, Va., and Louise P. McFarlane, 22, Lebanon, Va.

Thomas E. Bauers, 22, State College, Pa., and Sarah Kathryn Lucas, 19, Boalsburg, Pa.

DEATHS.

Lonton A. Mooney, 58 yrs., Sibley Hos.
Margaret Panabker, 72 yrs., St. Elizabeths Hos.
Jennie V. Kilby, 68 yrs., 7106 9th st. nw.
John W. Conner, 87 yrs., 634 N st. sw.
Grace R. Smith, 63 yrs., Georgetown Hos.
Henry C. Rowland, 39 yrs., 2650 Wisconsin ave. nw.
James Walker, 59 yrs., Emergency Hos.
Samuel D. Schindler, 57 yrs., Emergency Hos.
Alfred Young, 50 yrs., 3609 33th st. nw.
Bonner M. Strayer, 49 yrs., 3656 Wisconsin ave.
Nora L. Burch, 39 yrs., Episcopal Hos.
Thomas Kanning, 38 yrs., Potomac River near Three Sisters.
Sherwood Etheridge, 6 mos., Children's Hos.
Richard V. Taylor, 3 mos., House of Mercy.
Martin V. B. Mitchell, 78 yrs., 1227 T st. nw.
Benjamin A. Wheeler, 60 yrs., 2110 Ward pl. nw.
Rosa Lewis, 31 yrs., Freedmen's Hos.
Cynthia Wood, 19 yrs., Gallinger Hos.
Essie M. Williams, 11 yrs., Children's Hos.